

**Dt**

**WALLPAPER / 3  
HANDWOVEN**

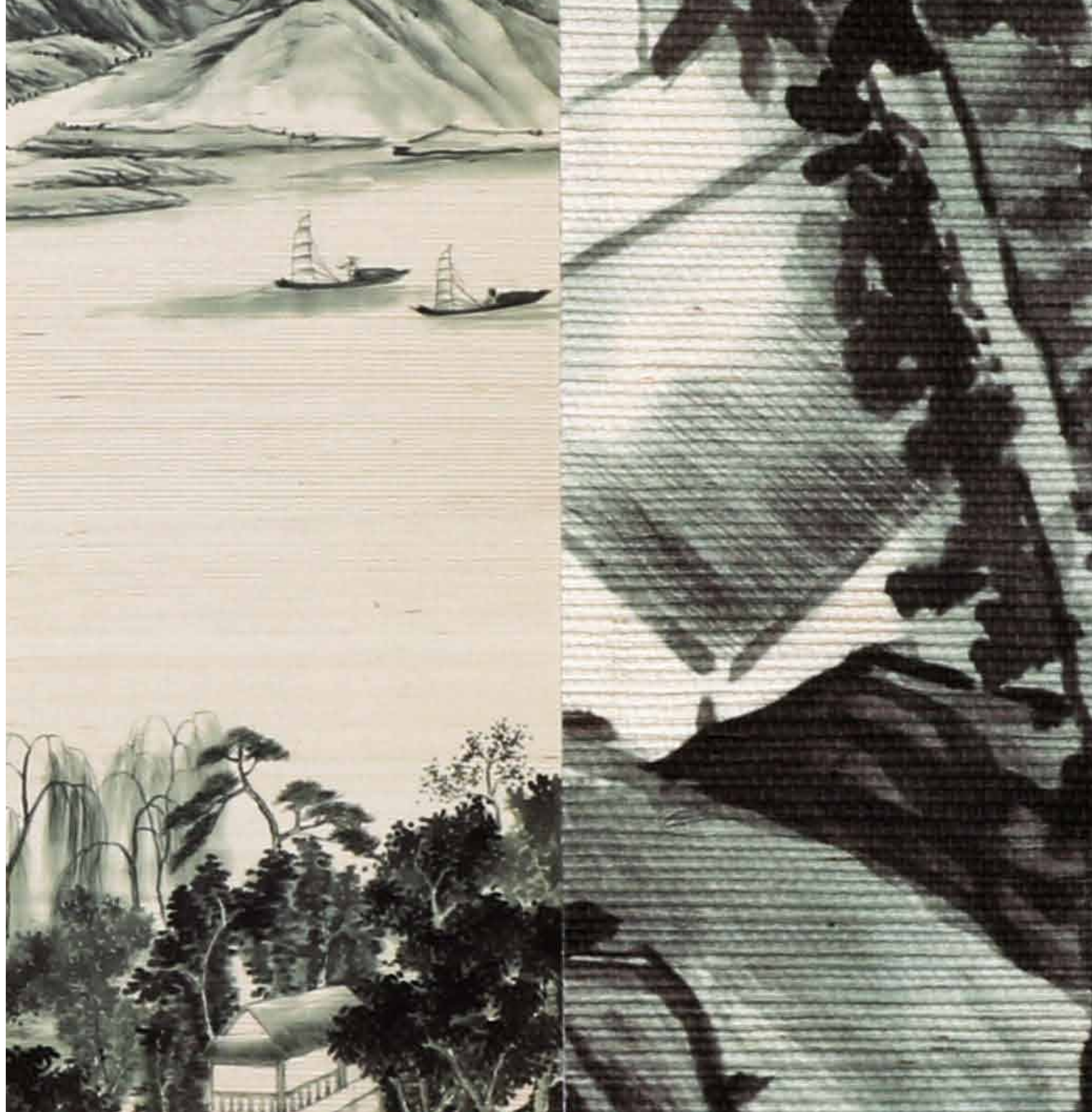



# DI WALLPAPER

Sustainable materials of noble character are selected as the basis of our print wallcoverings, the process of creating luxury printed woven products is drawn-out from nature by choosing only the finest sustainable fibers; each rapidly-renewable and grown in well-managed ecosy stems. Each hand picked for color, texture and it's subtle variegations.

---

- Greenland, Nature inspired textures •



WALLPAPER / 3  
HANDWOVEN

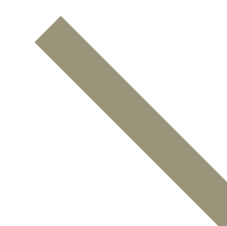
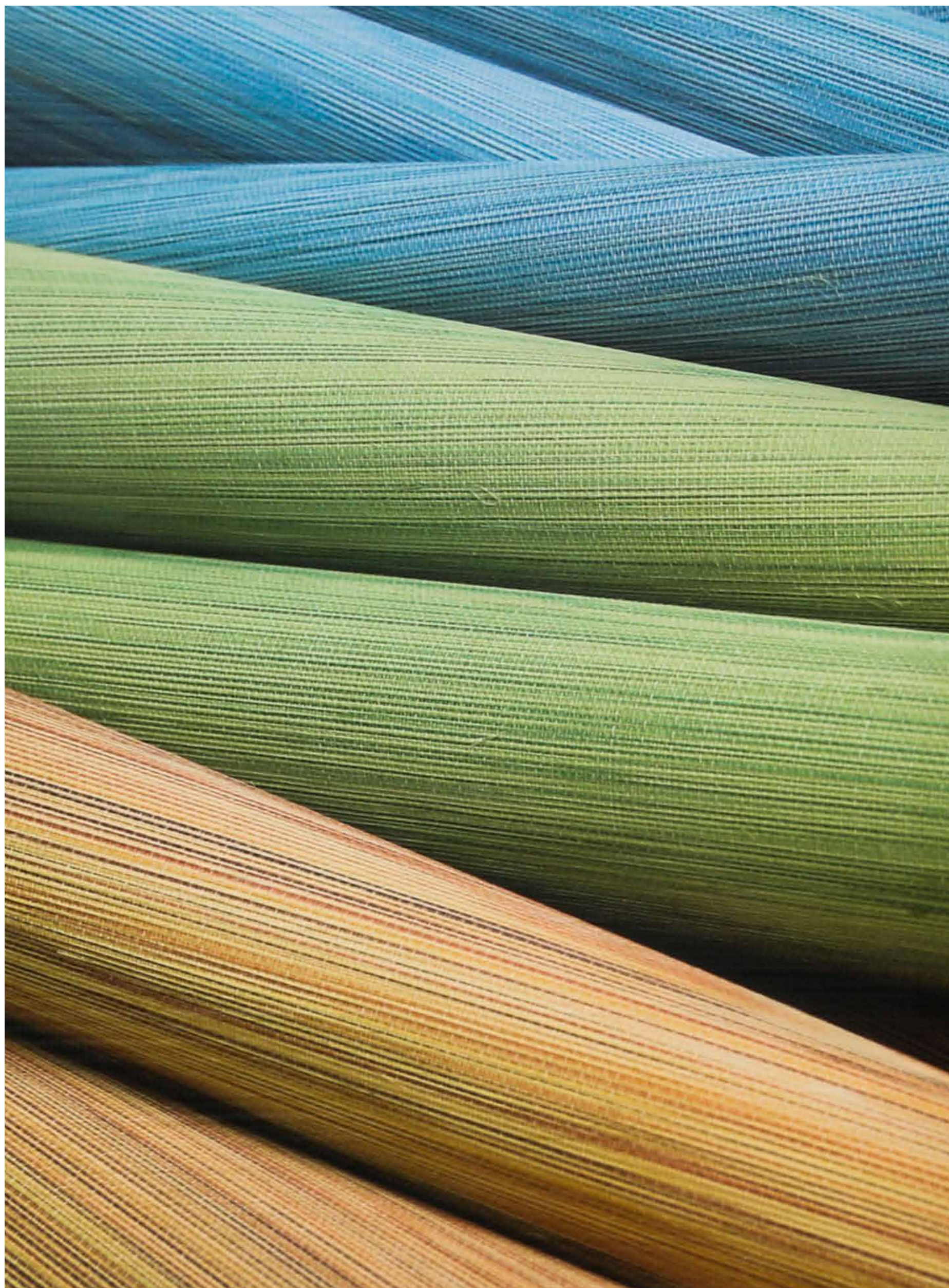

# DI WALLPAPER

## ESSENCE

**PTS370-24**  
*BEIGE ON SILVER*





# \

## ESSENCE

WALLPAPER / 3  
HANDWOVEN



**PTS370-11**  
EMERALD GREEN

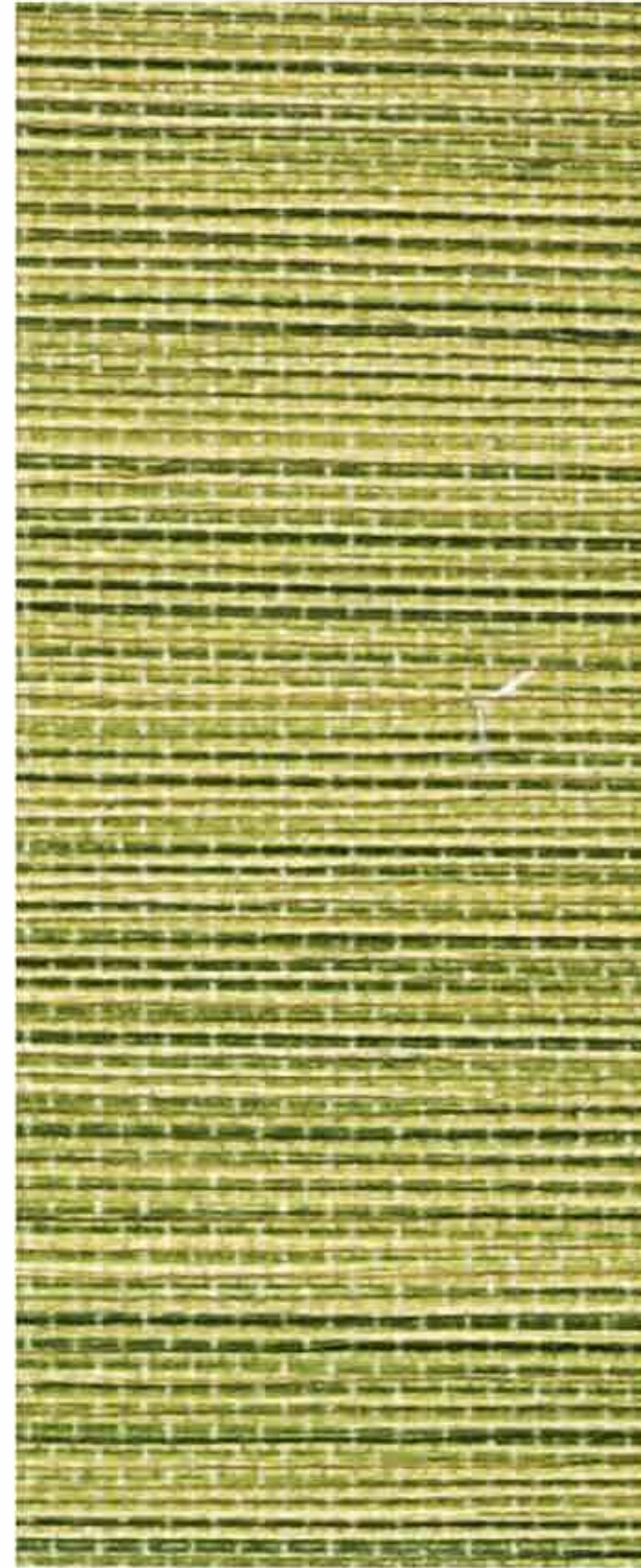

**PTS370-12**  
APPLE GREEN



**PTS370-13**  
DARK GREEN

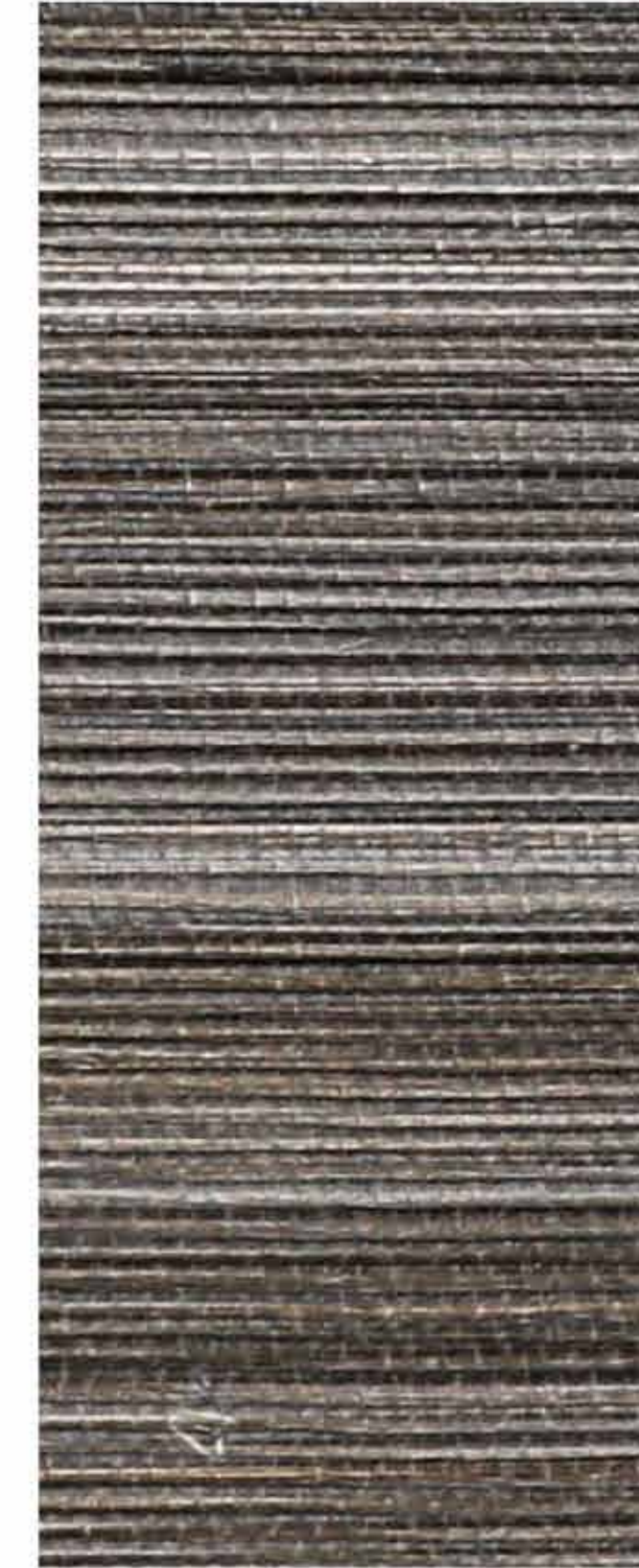

**PTS370-14**  
SMOKY GRAY



# \

## ESSENCE



WALLPAPER / 3  
HANDWOVEN

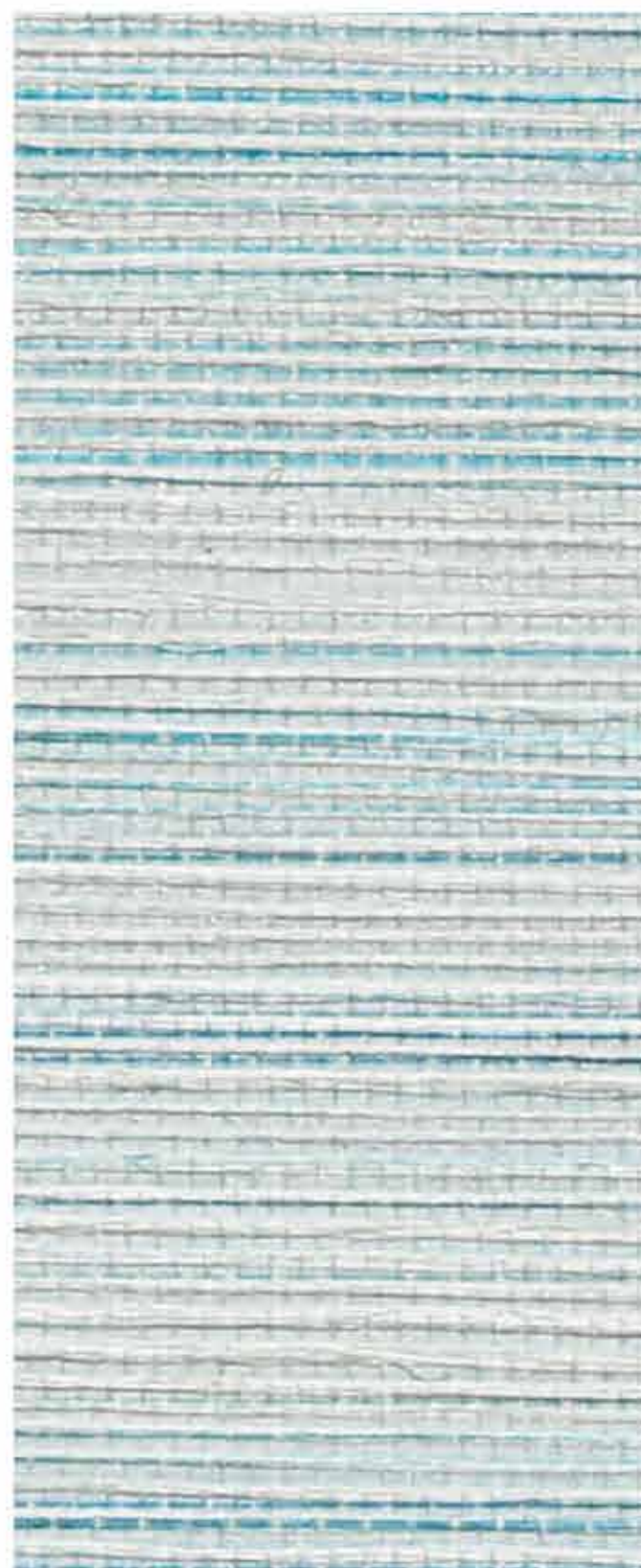

**PTS370-15**  
*LIGHT BLUE*

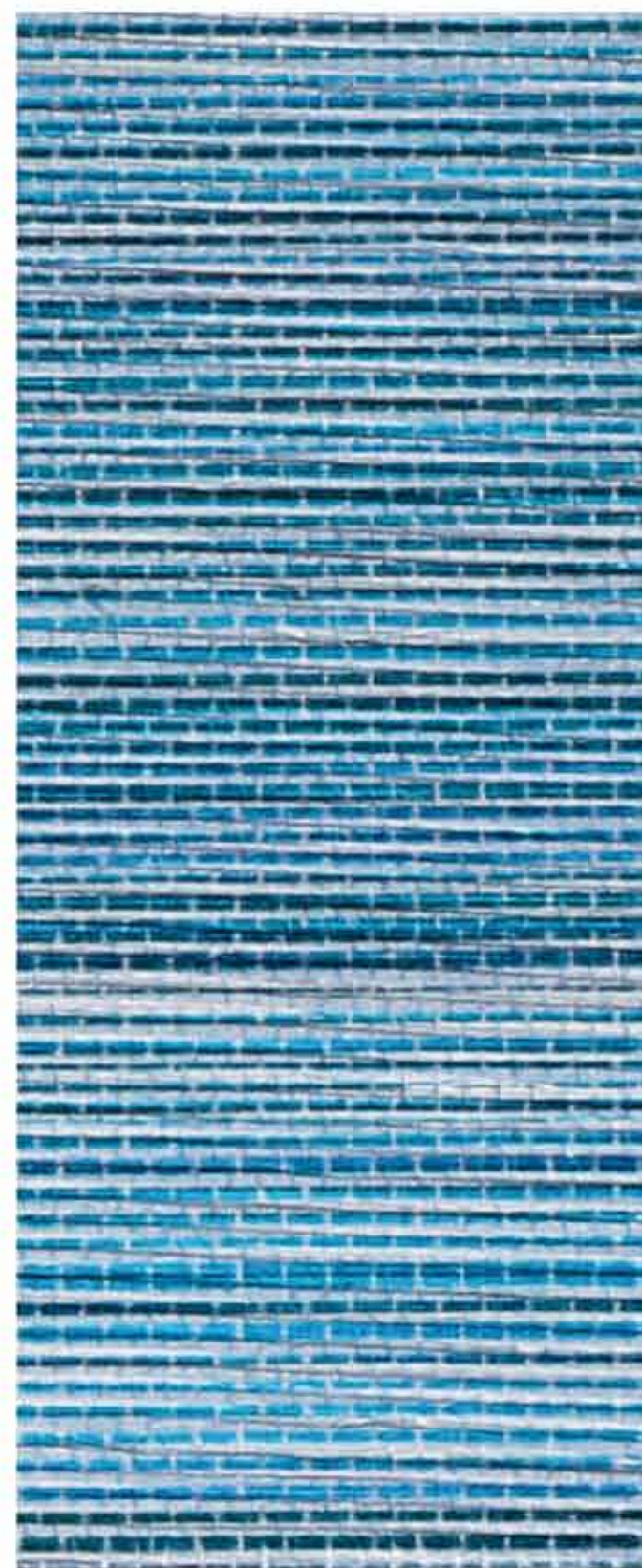

**PTS370-16**  
*SAPPHIRE BLUE*

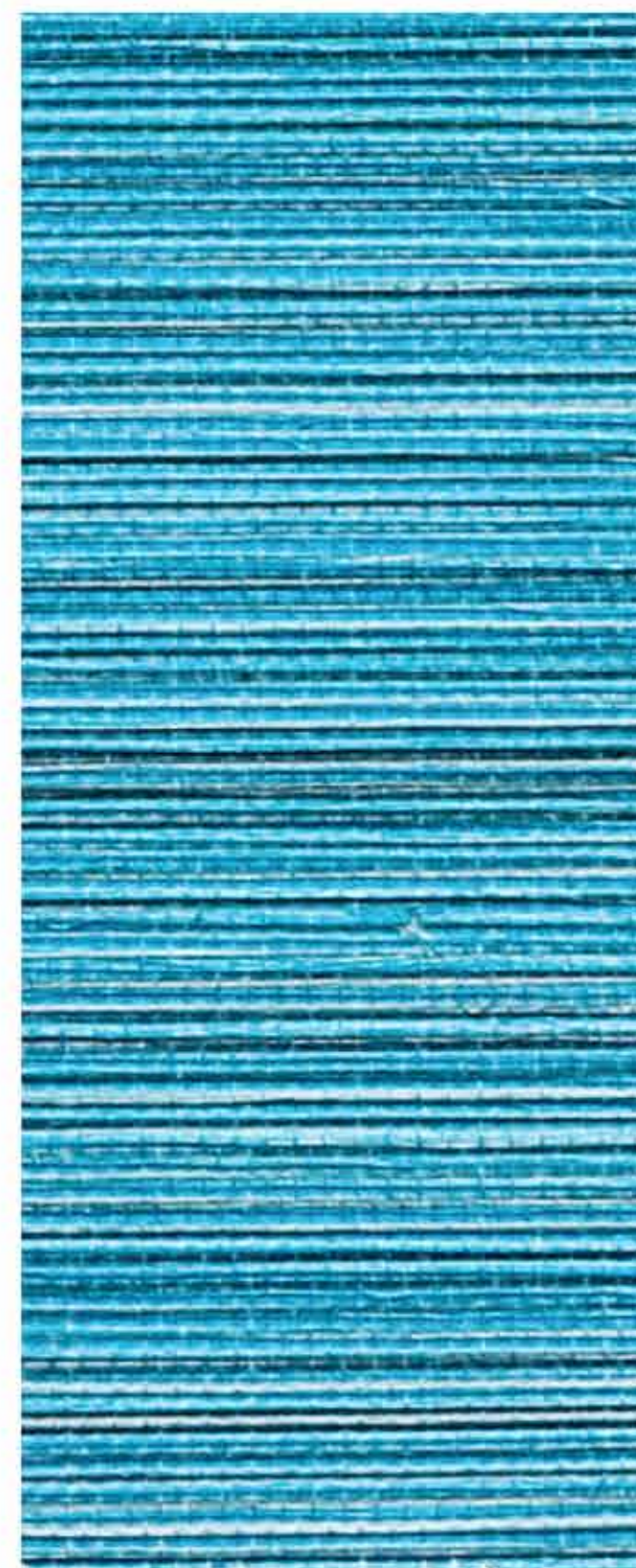

**PTS370-17**  
*PREACOCK BLUE*

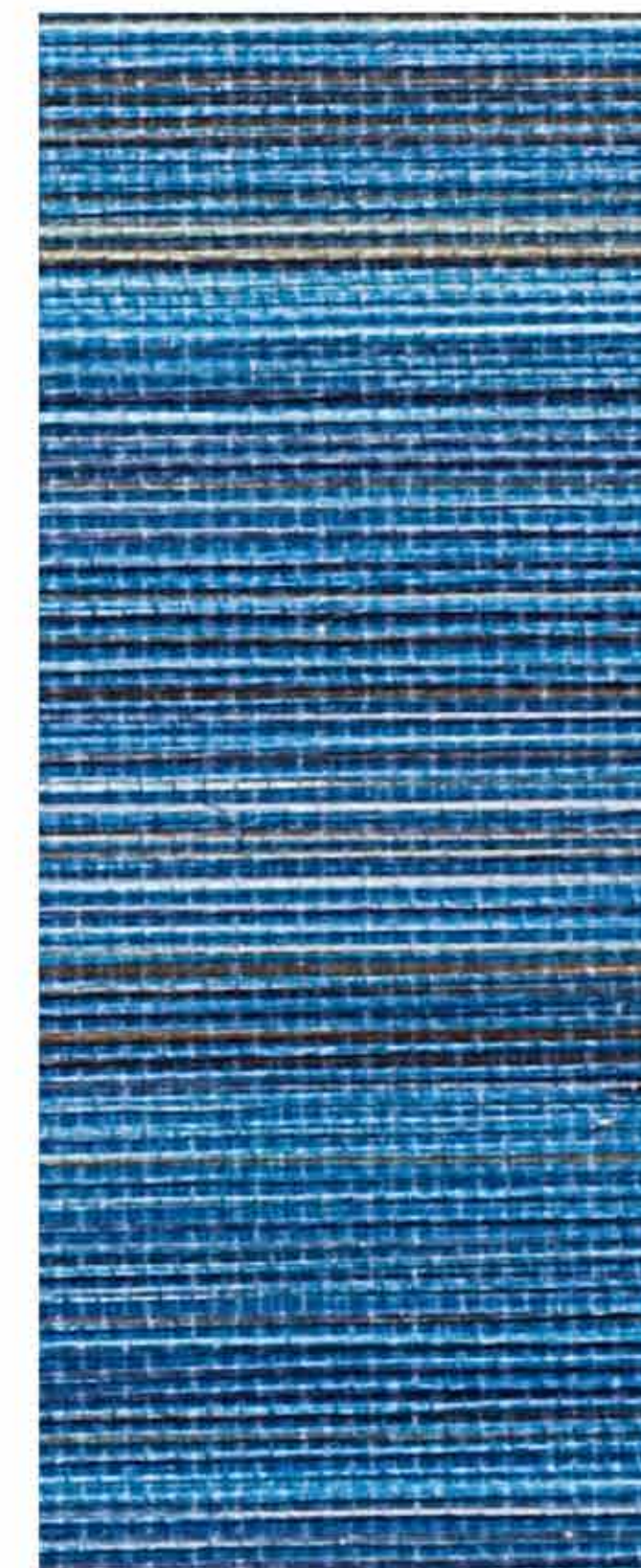

**PTS370-18**  
*COBALT BLUE*



\

# ESSENCE

WALLPAPER / 3  
HANDWOVEN



**PTS370-19**  
*DUSTY BLUE*



**PTS370-20**  
*PURPLE GRAY*



**PTS370-21**  
*CINEROUS PENCIL*



**PTS370-22**  
*CHARCOL GRAY*



# ESSENCE



**Description :** Sustainable materials of noble character are selected as the basis of our print wallcoverings, the process of creating luxury printed woven products is drawn-out from nature by choosing only the finest sustainable fibers.

<b>Specifications :</b>	Brand :	Greenland	Name :	Essence
	Contents :	100% Natural sisal	Use :	Wallcoverings
	Alternate Uses :	Panels, Upholstery	Width :	91.4cm Untrimmed (36"), 89cm trimmed (35")
	Repeat :	Random Match	Bolt :	5.5m. (6 yd/R)
	Backing :	High Quality Paper	Stock :	Made to Order
	Lead Time :	7 days	Flame Retardancy :	Qualifies for use in Class A and Class1

**Memo Samples :** Memos available upon request.

**Instructions :** Installation instructions accompany all orders. A professional wallcoverings installer is recommended.

**Breathability :** All Essence wallcoverings are highly breathable and will not promote the growth of mold or mildew.

**Custom Colors :** Custom colors are available. Minimum order for a Custom Color is 30 meters (33 yards ). Strike-off samples are provided for a swatch for color matching.

**Handcrafted :** As each order is handcrafted, there may be a slight variance in texture and color. This is part of the inherent beauty of handcrafted wallcoverings.

**Pricing :** Priced by the lineal meter.

"LOOK DEEP INTO NATURE AND YOU WILL UNDERSTAND EVERYTHING BETTER"  
.....A.EINSTEIN



WALLPAPER / 3  
HANDWOVEN

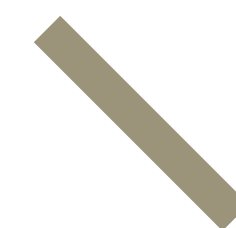
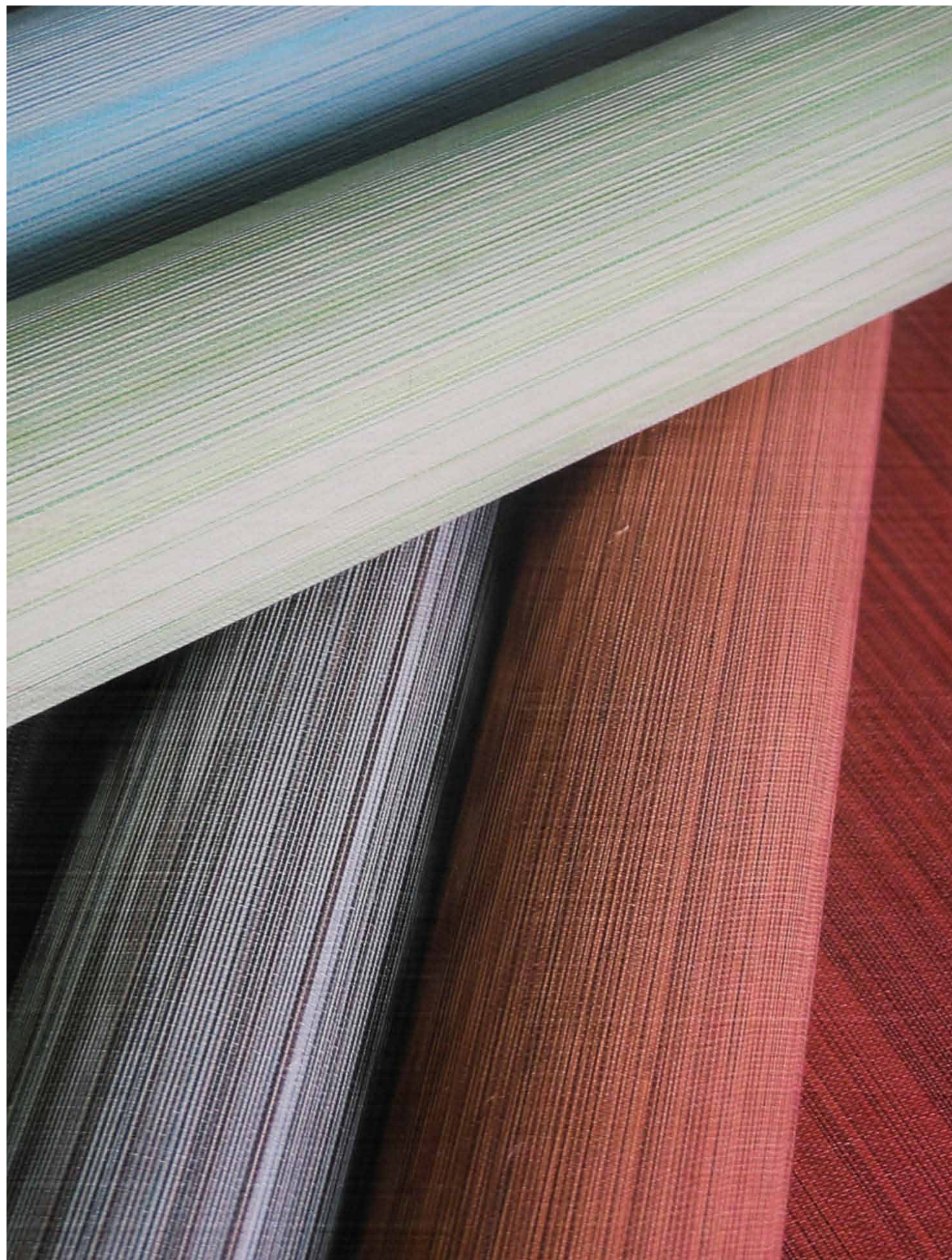

# DI WALLPAPER

## ESSENCE

**PTS370-23**  
*SIFT BEIGE*





# \

## ESSENCE



WALLPAPER / 3  
HANDWOVEN



**PTS370-01**  
*OFF WHITE*



**PTS370-02**  
*FIELD GREY*



\

# ESSENCE



WALLPAPER / 3  
HANDWOVEN



**PTS370-03**  
CAMEL GREY

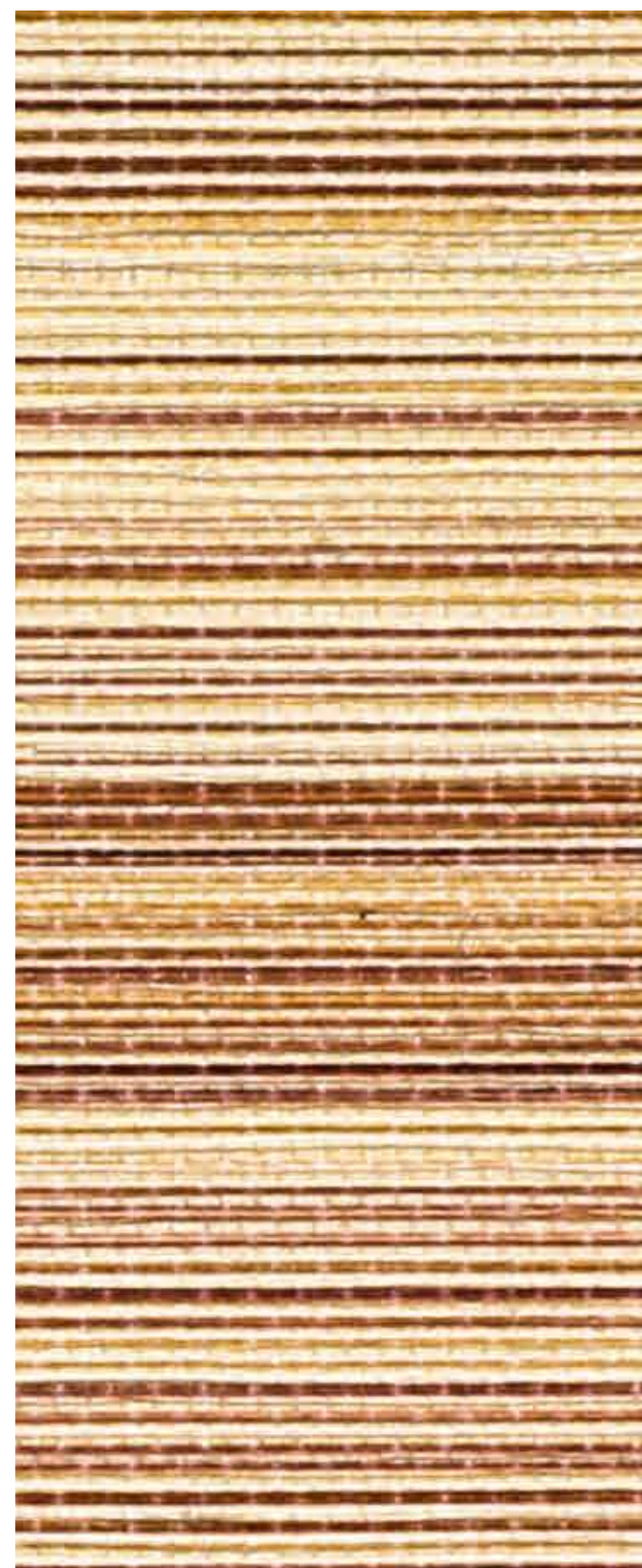

**PTS370-04**  
SUNNY YELLOW



**PTS370-05**  
TEA TAWNY

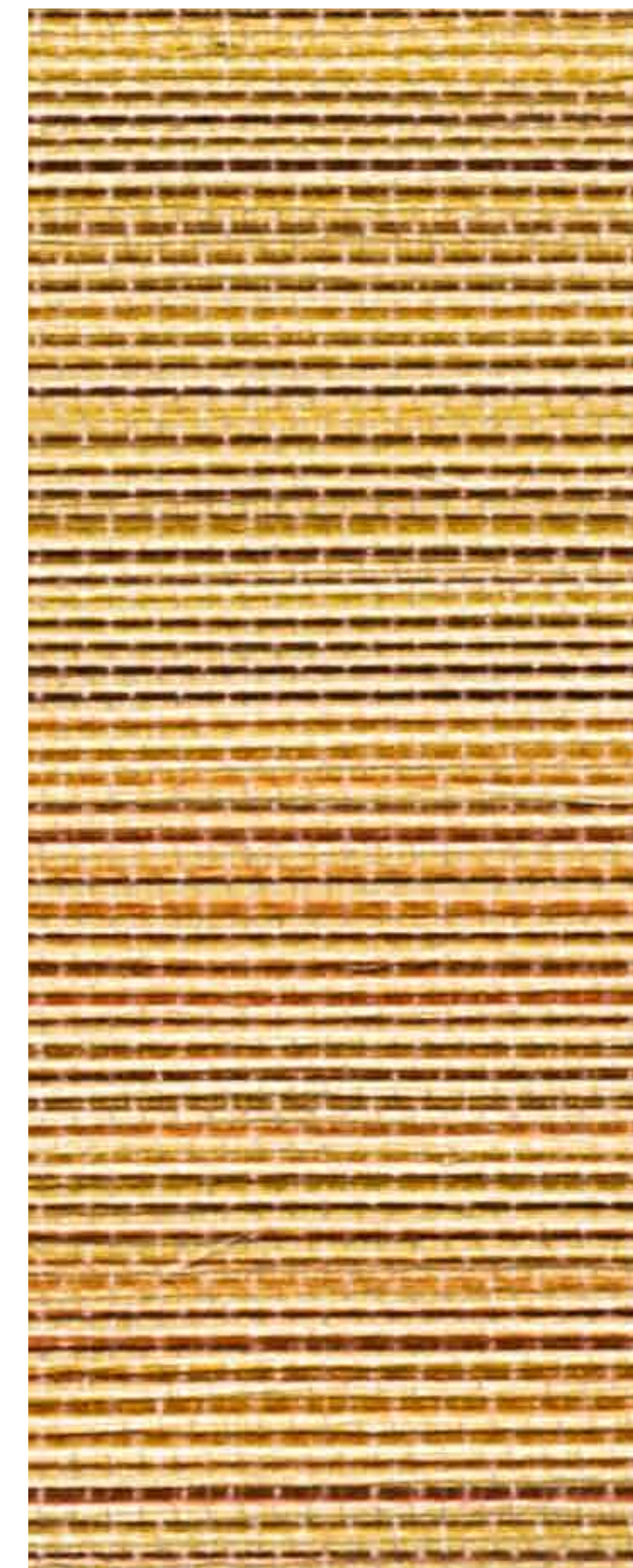

**PTS370-06**  
STRAW YELLOW



\

# ESSENCE



WALLPAPER / 3  
HANDWOVEN

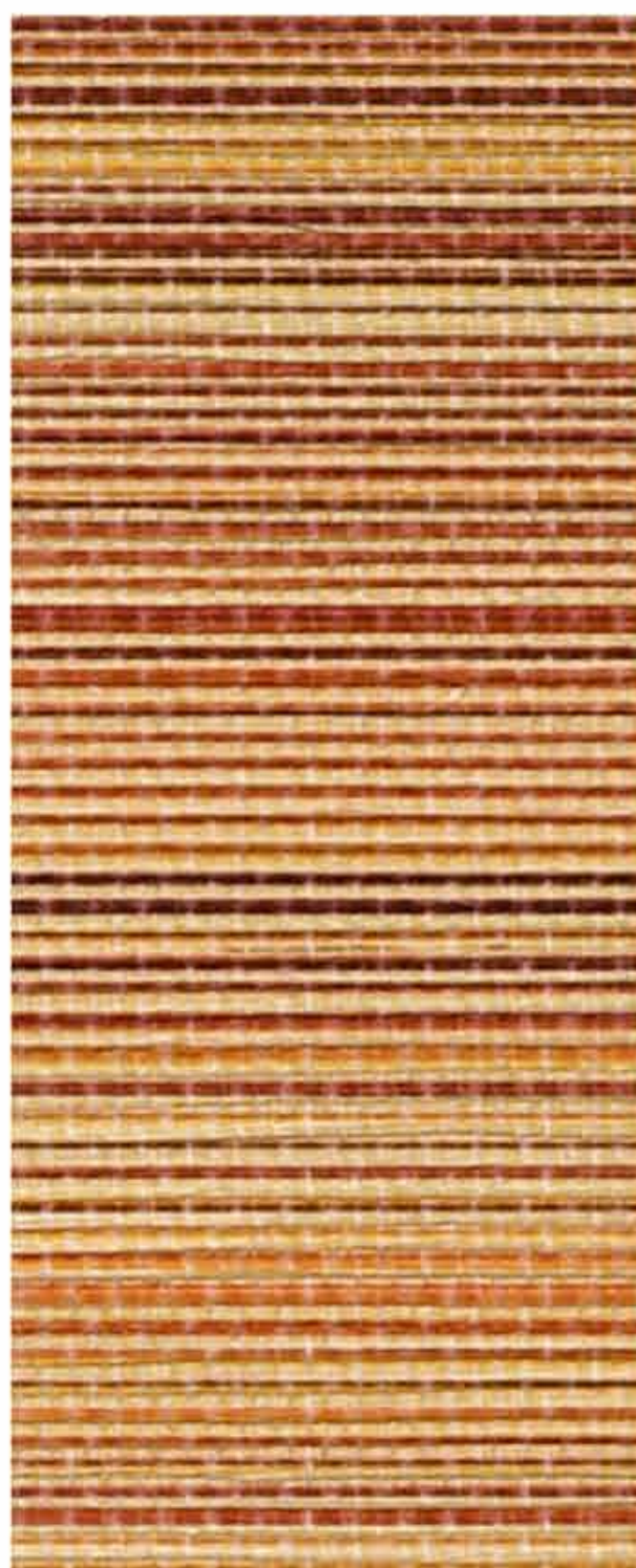

**PTS370-07**  
GOLDEN ORANGE

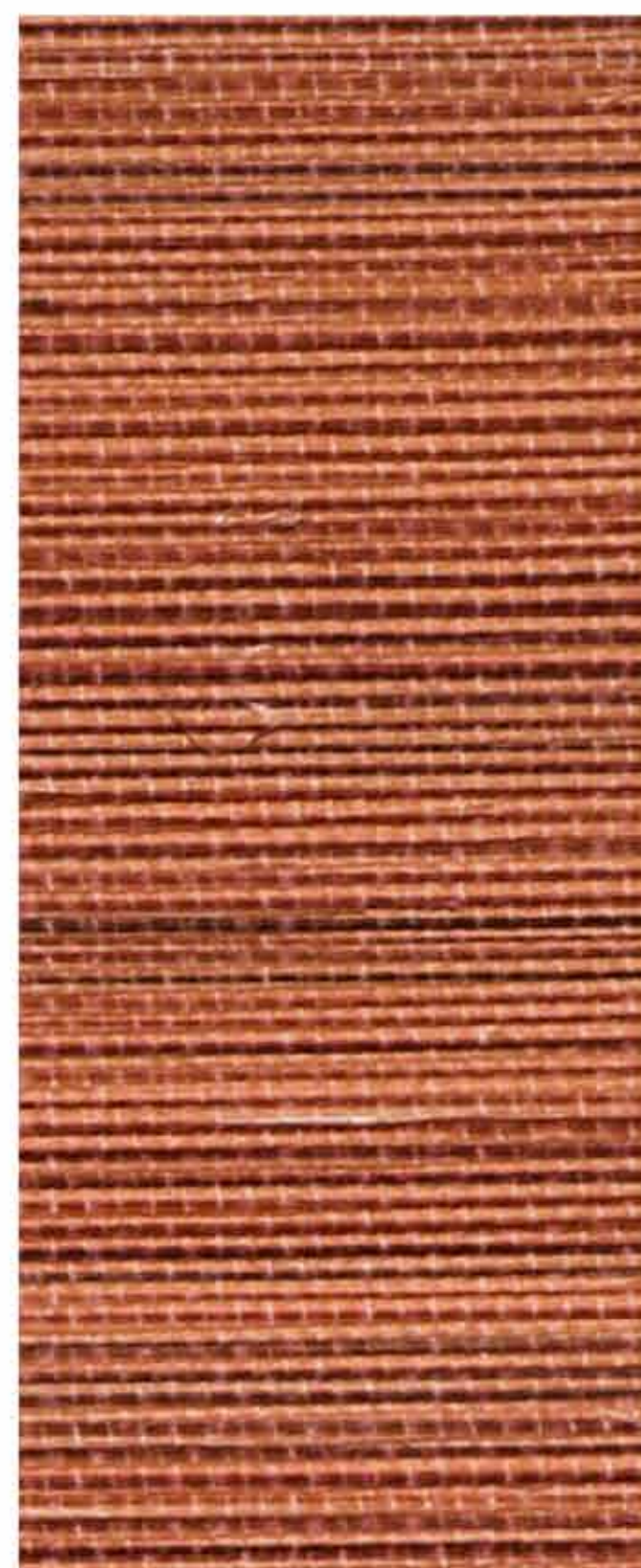

**PTS370-08**  
DEEP ORANGE

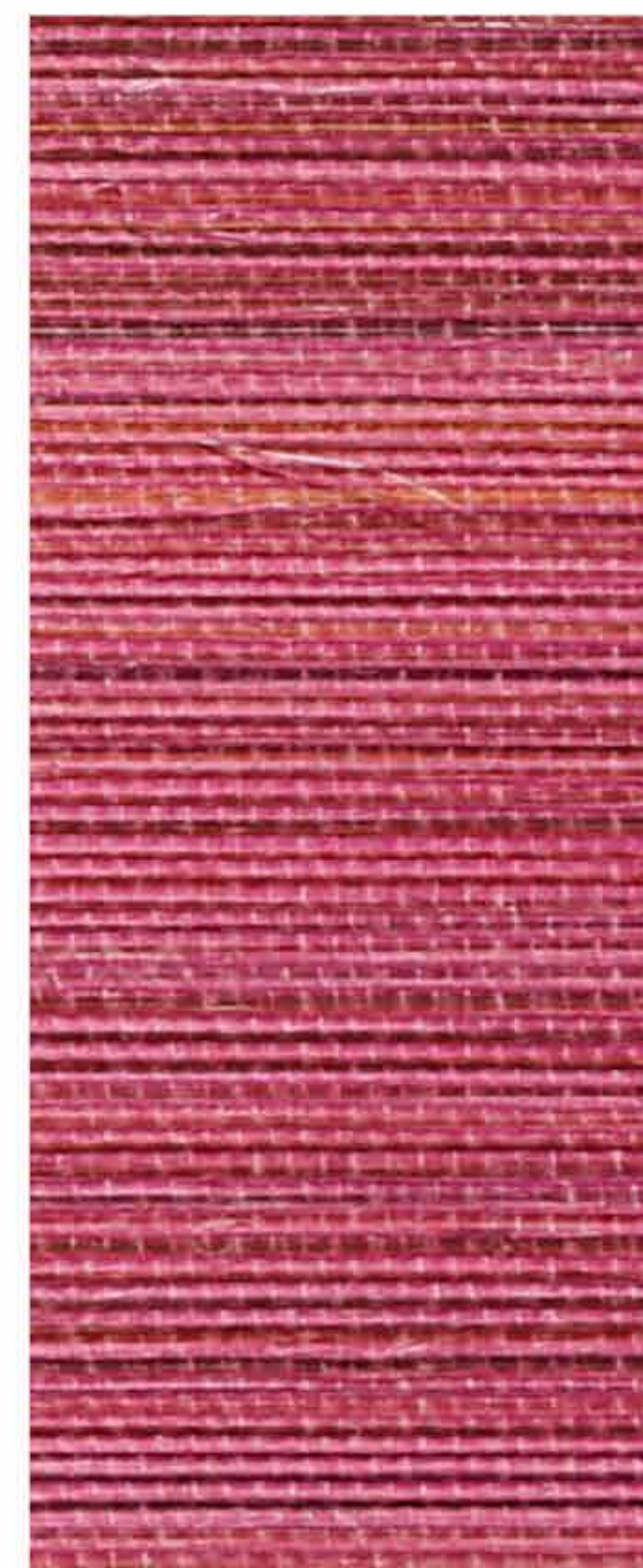

**PTS370-09**  
MAUVE ROSE

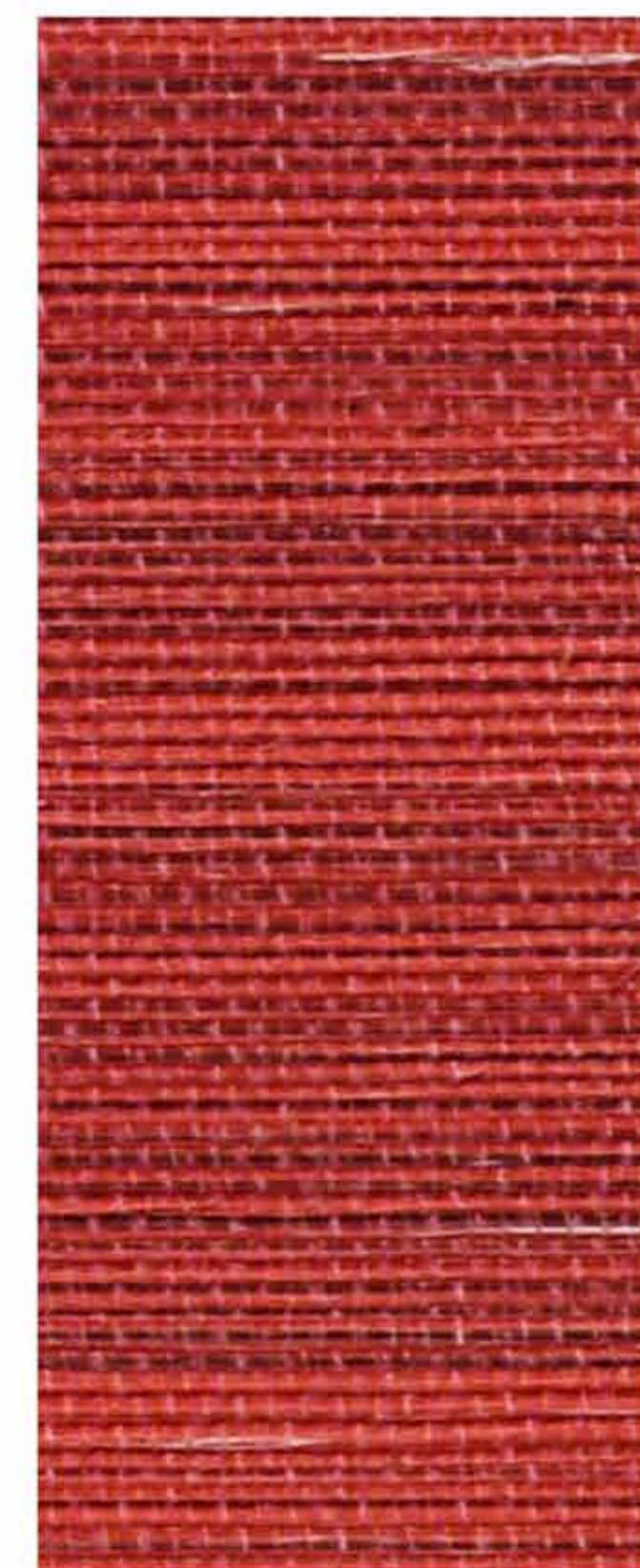

**PTS370-10**  
SMOKY GRAY



# ESSENCE



---

**Description :** Sustainable materials of noble character are selected as the basis of our print wallcoverings, the process of creating luxury printed woven products is drawn-out from nature by choosing only the finest sustainable fibers.

---

<b>Specifications :</b>	Brand : Greenland	Name : Essence
	Contents : 100% Natural sisal	Use : Wallcoverings
	Alternate Uses : Panels, Upholstery	Width : 91.4cm Untrimmed (36"), 89cm trimmed (35")
	Repeat : Random Match	Bolt : 5.5m. (6 yd/R)
	Backing : High Quality Paper	Stock : Made to Order
	Lead Time : 7 days	Flame Retardancy : Qualifies for use in Class A and Class1

**Memo Samples :** Memos available upon request.

**Instructions :** Installation instructions accompany all orders. A professional wallcoverings installer is recommended.

**Breathability :** All Essence wallcoverings are highly breathable and will not promote the growth of mold or mildew.

**Custom Colors :** Custom colors are available. Minimum order for a Custom Color is 30 meters (33 yards ). Strike-off samples are provided for a swatch for color matching.

**Handcrafted :** As each order is handcrafted, there may be a slight variance in texture and color. This is part of the inherent beauty of handcrafted wallcoverings.

**Pricing :** Priced by the lineal meter.

---

"LOOK DEEP INTO NATURE AND YOU WILL UNDERSTAND EVERYTHING BETTER"  
.....A.EINSTEIN



WALLPAPER / 3  
HANDWOVEN

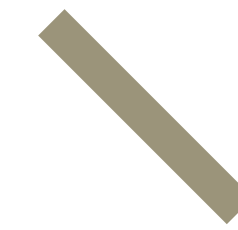

**DI WALLPAPER**  
BOTANY



\

# BOTANY



WALLPAPER / 3  
HANDWOVEN

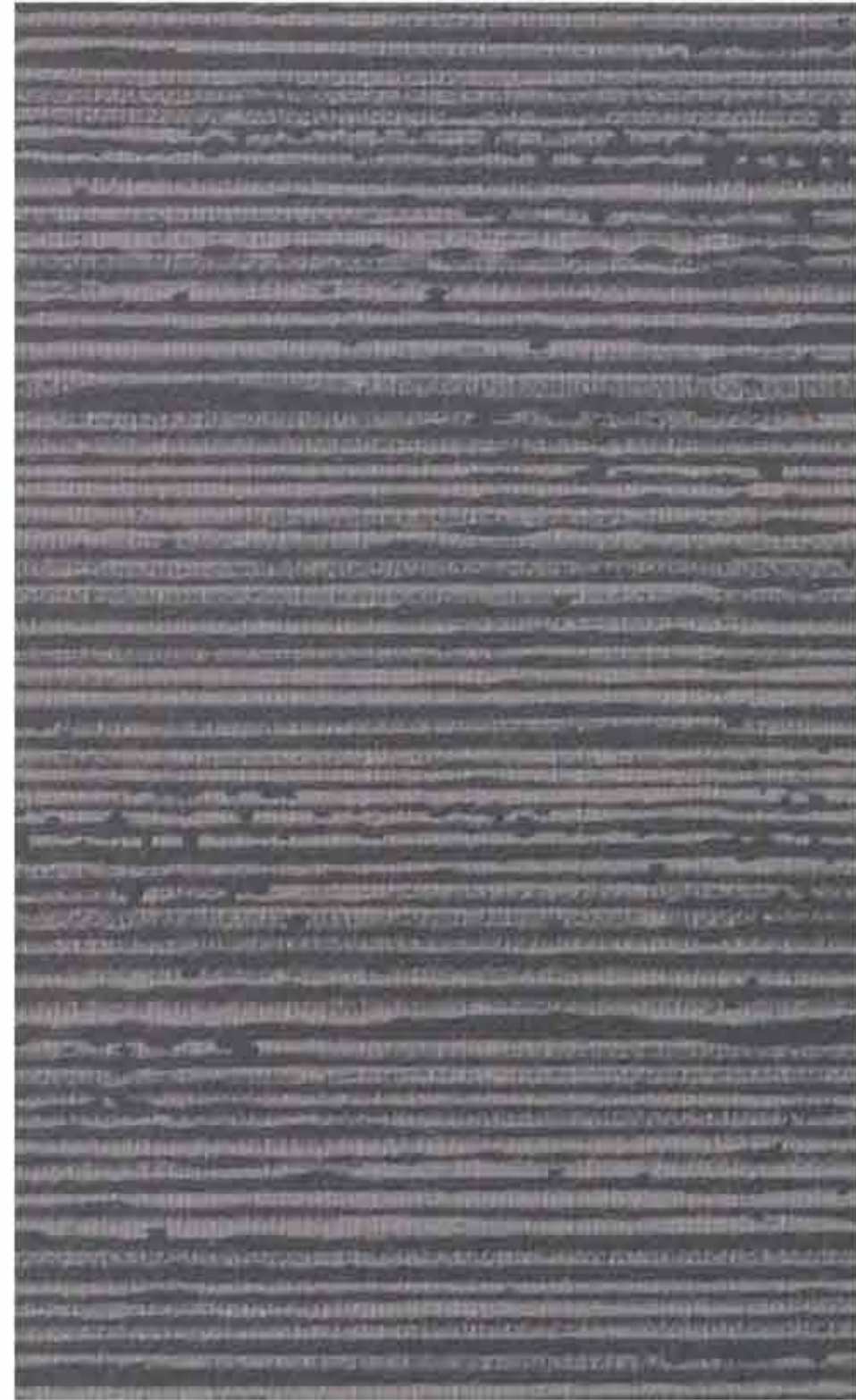

DESIGN INPIRATION



**PTS310-09**  
OYSTER



**PTS310-01**  
SAND CASTLE



**PTS310-02**  
APRICOT

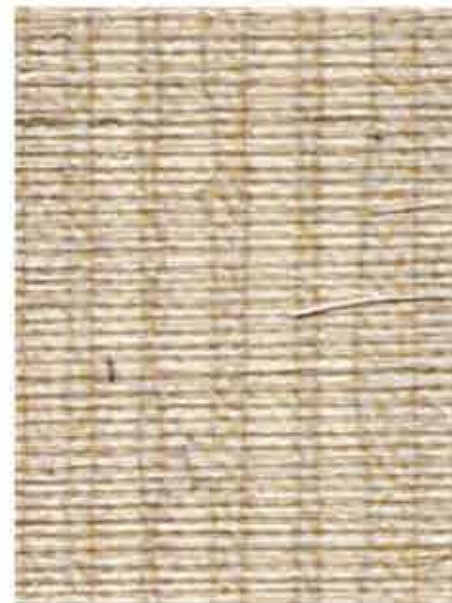

**PTS310-03**  
GRANOLA



**PTS310-04**  
LINEN



**PTS310-05**  
MOCHA



\  
**BOTANY**

WALLPAPER / 3  
HANDWOVEN



**PTS310-06**  
MOCCASIN



**PTS310-07**  
MOMEY GREEN

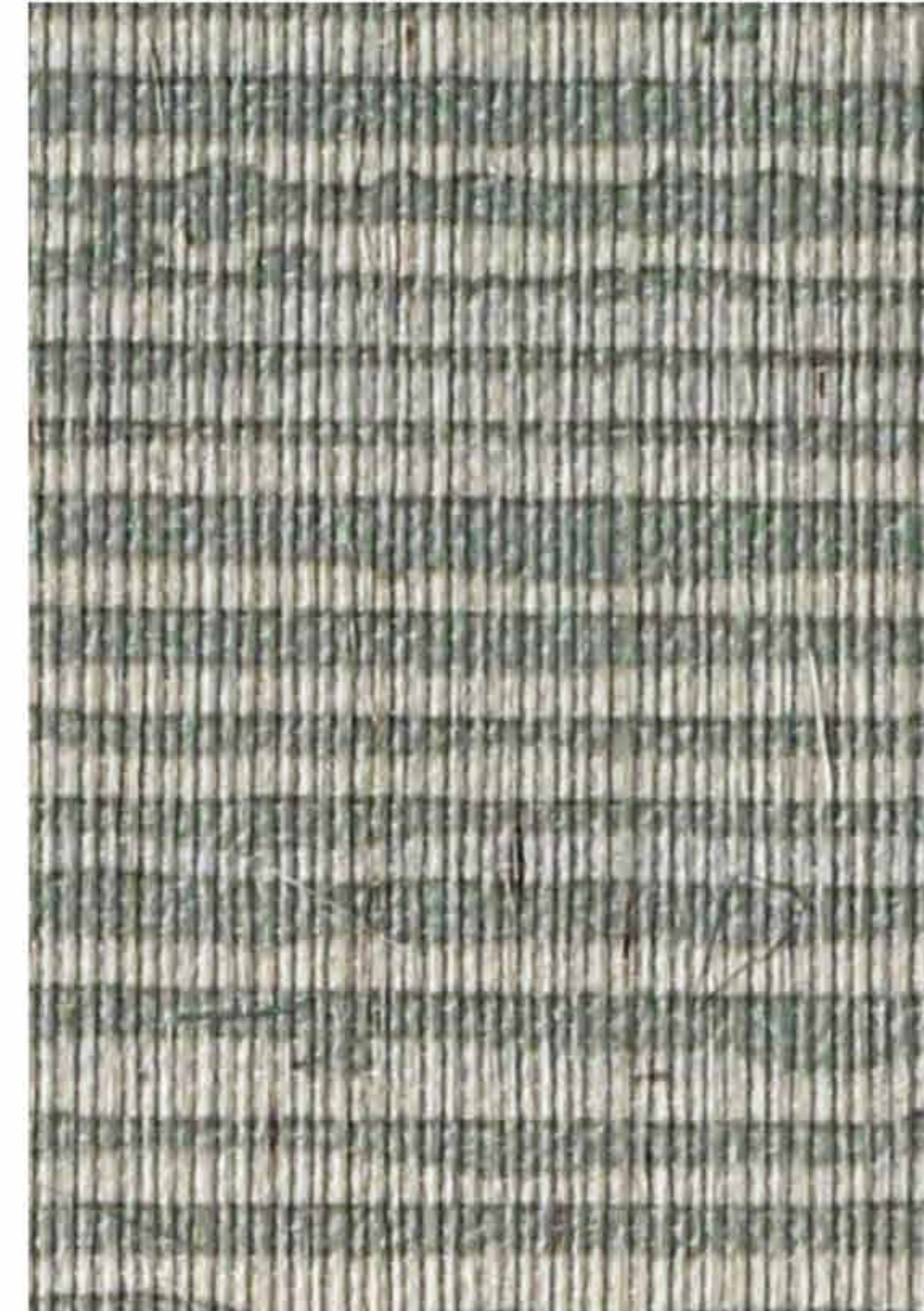

**PTS310-08**  
REEF



# BOTANY

**Description :** Sustainable materials of noble character are selected as the basis of our print wallcoverings, the process of creating luxury printed woven products is drawn-out from nature by choosing only the finest sustainable fibers.

<b>Specifications :</b>	Brand :	Greenland	Name :	Botany
	Contents :	100% Natural sisal	Use :	Wallcoverings
	Alternate Uses :	Panels, Upholstery	Width :	91.4cm Untrimmed (36"), 89cm trimmed (35")
	Repeat :	Random Match	Bolt :	5.5m. (6 yd/R)
	Backing :	High Quality Paper	Stock :	Made to Order
	Lead Time :	7 days	Flame Retardancy :	Qualifies for use in Class A and Class1

**Memo Samples :** Memos available upon request.

**Instructions :** Installation instructions accompany all orders. A professional wallcoverings installer is recommended.

**Breathability :** All Botany wallcoverings are highly breathable and will not promote the growth of mold or mildew.

**Custom Colors :** Custom colors are available. Minimum order for a Custom Color is 30 meters (33 yards ). Strike-off samples are provided for a swatch for color matching.

**Handcrafted :** As each order is handcrafted, there may be a slight variance in texture and color. This is part of the inherent beauty of handcrafted wallcoverings.

**Pricing :** Priced by the lineal meter.



WALLPAPER / 3  
HANDWOVEN



"LOOK DEEP INTO NATURE AND YOU WILL UNDERSTAND EVERYTHING BETTER"  
.....A.EINSTEIN



3 WALLPAPER / 3  
ARTISTIC

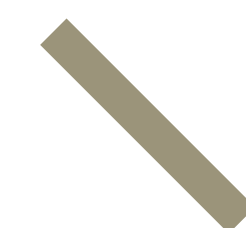

DI WALLPAPER  
KIMONO



# \ KIMONO

**Dt**  
CONCEPT STORE

WALLPAPER / 3  
HANDWOVEN



**CY512-13**  
*DESERT*





\

# KIMONO



WALLPAPER / 3  
HANDWOVEN



**PTS320-02**  
*PEACH GRAY*



**PTS320-03**  
*DIMGARY*

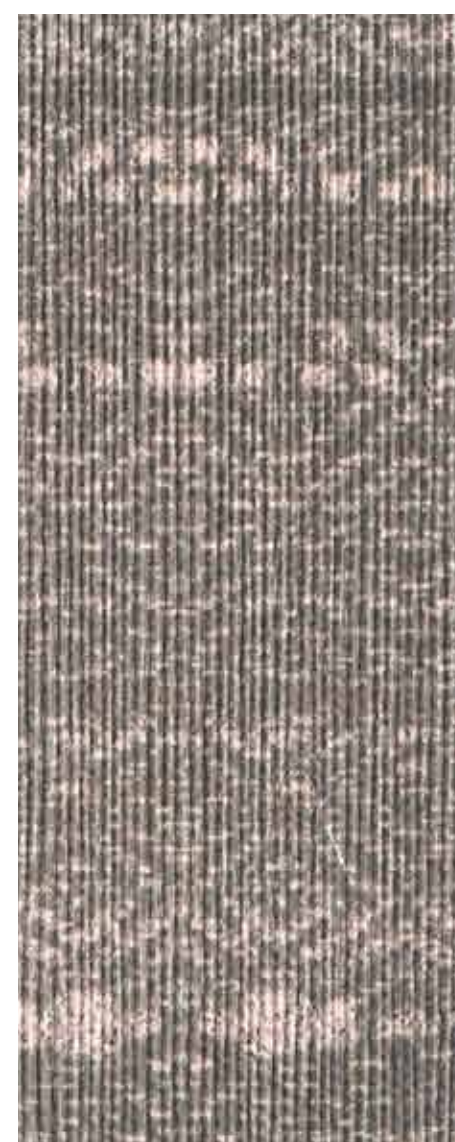

**PTS320-04**  
*MAHOGANY*



**PTS320-05**  
*MUSTARD*



**PTS320-06**  
*GOLDENROD*



**PTS320-07**  
*SEA FOAM*



# KIMONO

---

**Description :** Sustainable materials of noble character are selected as the basis of our print wallcoverings, the process of creating luxury printed woven products is drawn-out from nature by choosing only the finest sustainable fibers.

---

<b>Specifications :</b>	Brand : Greenland	Name : Kimono
	Contents : 100% Natural sisal	Use : Wallcoverings
	Alternate Uses : Panels, Upholstery	Width : 91.4cm Untrimmed (36"), 89cm trimmed (35")
	Repeat : Random Match	Bolt : 5.5m. (6 yd/R)
	Backing : High Quality Paper	Stock : Made to Order
	Lead Time : 7 days	Flame Retardancy : Qualifies for use in Class A and Class1

**Memo Samples :** Memos available upon request.

**Instructions :** Installation instructions accompany all orders. A professional wallcoverings installer is recommended.

**Breathability :** All Kimono wallcoverings are highly breathable and will not promote the growth of mold or mildew.

**Custom Colors :** Custom colors are available. Minimum order for a Custom Color is 30 meters (33 yards ). Strike-off samples are provided for a swatch for color matching.

**Handcrafted :** As each order is handcrafted, there may be a slight variance in texture and color. This is part of the inherent beauty of handcrafted wallcoverings.

**Pricing :** Priced by the lineal meter.

---



WALLPAPER / 3  
HANDWOVEN



"LOOK DEEP INTO NATURE AND YOU WILL UNDERSTAND EVERYTHING BETTER"  
.....A.EINSTEIN



WALLPAPE3 / 3

ARTISTIC



DI WALLPAPER  
EASTERN PAINTING



# EASTERN PAINTING

WALLPAPER / 3  
HANDWOVEN



- Item Shown :** PTK110-01
- Specifications :** Natural 34.65" Width Ground Items
- Panel Width :** 34 65" (88 cm) Trimmed
- Panel Height :** 142" (360 cm) Trimmed Trims to Pattern to Wall Height
- Repeat :** No Vertical Repeat 34 65" (88 cm) Horizontal
- Minimum Order :** 1 Panel.
- Backing :** High Quality Paper Backing
- Flame Rating:** Qualities for use in Class A and Class 1
- Maintenance:** Wipe Gently





# \ EASTERN PAINTING

WALLPAPER / 3  
HANDWOVEN



PTS110-01



PTK110-02



PTK110-03



# \ EASTERN PAINTING

WALLPAPER / 3  
HANDWOVEN

PTS110-02



PTS110-01





# EASTERN PAINTING



---

**Description :** The looking of vapors rising from hot concrete is the inspiration for this Oriental Architectures design digitally printed on textured grounds for a collection where artistry meets innovation.

---

**Specifications :** See inside panel for detailed size specifications.

**Stock :** Made to Order

**Memo Samples :** Memos available upon request.

**Instructions :** Installation instructions accompany all orders. A professional wallcoverings installer is recommended.

**Breathability :** All Eastern Painting wallcoverings are highly breathable and will not promote the growth of mold or mildew.

**Custom :** We offer a variety of customization options. Please inquire with your local sales representative for detailed information. Cancellations will not be accepted after final order confirmation.

**Please Note :** As each item is printed on natural and/or textured grounds, there may be a slight variance in texture and color. This is part of the inherent beauty of the wallcovering.

**Pricing :** Priced by the panel. "Sold in 1 panel increments, once minimum is met."

---

"LOOK DEEP INTO NATURE AND YOU WILL UNDERSTAND EVERYTHING BETTER"

.....A.EINSTEIN



WALLPAPE3 / 3  
ARTISTIC



# DI WALLPAPER ORIENTAL ARCHITECTURES



# ORIENTAL ARCHITECTURES



WALLPAPER / 3  
HANDWOVEN

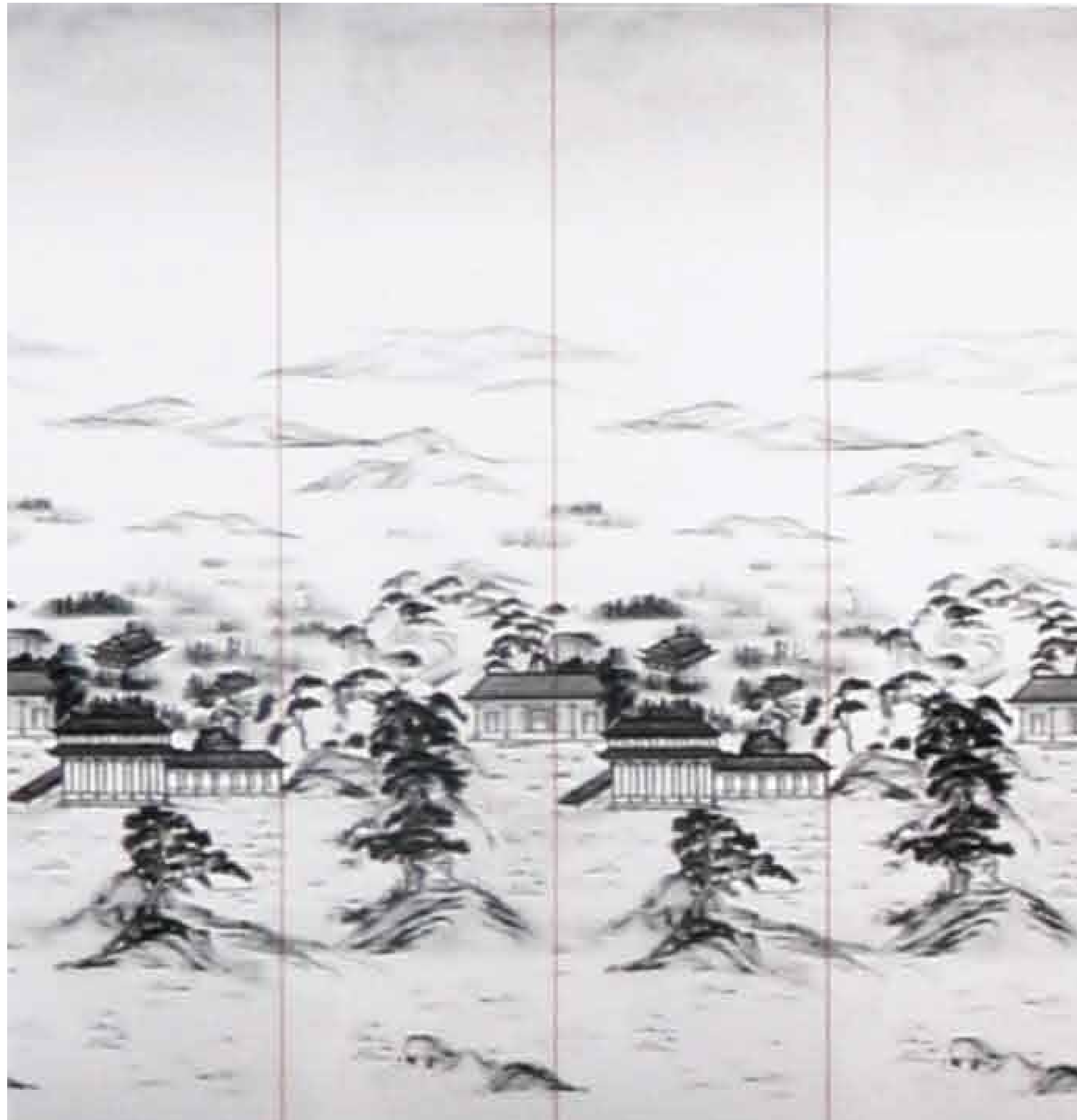

**Item Shown :** OA100-01

**Specifications :** Sisal 36" Width Ground Items

**Panel Width :** 36" (91.4 cm) Untrimmed Trims to 33" (83.8 cm)

**Panel Height :** 132" (335 cm) Untrimmed Trims to Pattern to Wall Height

**Repeat :** No Vertical Repeat 36" (91.4 cm)  
Horizontal

**Minimum Order :** 1 Panel.

**Backing :** High Quality Paper Backing

**Flame Rating:** Qualities for use in Class A and Class 1

**Maintenance:** Wipe Gently



# ORIENTAL ARCHITECTURES



WALLPAPER / 3  
HANDWOVEN



**Item Shown :** OA100-04

**Specifications :** Natural 54" Width Ground Items

**Panel Width :** 54" (137 cm) Untrimmed

Trims to 44" (1117 cm)

**Panel Height :** 150" (380 cm) Untrimmed Trims to  
Pattern to Wall Height

**Repeat :** No Vertical Repeat 54" (137 cm)  
Horizontal

**Minimum Order :** 1 Panel.

**Backing :** High Quality Yarn / Silk

**Flame Rating:** Qualities for use in Class A and  
Class 1

**Maintenance:** Wipe Gently



# ORIENTAL ARCHITECTURES

WALLPAPER / 3  
HANDWOVEN



OA100-03



OA100-04



# ORIENTAL ARCHITECTURES



WALLPAPER / 3  
HANDWOVEN

OA100-02

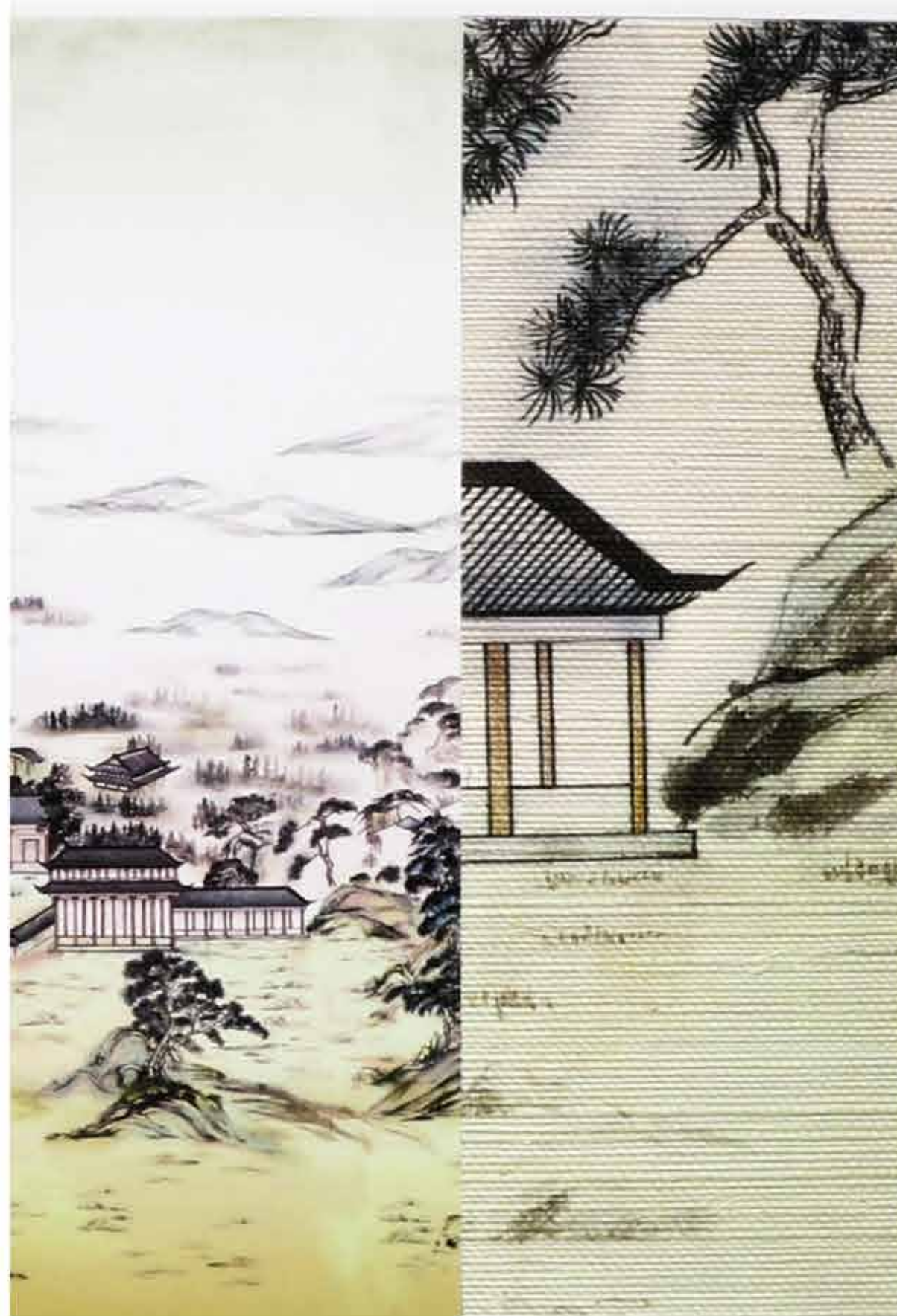

OA100-01

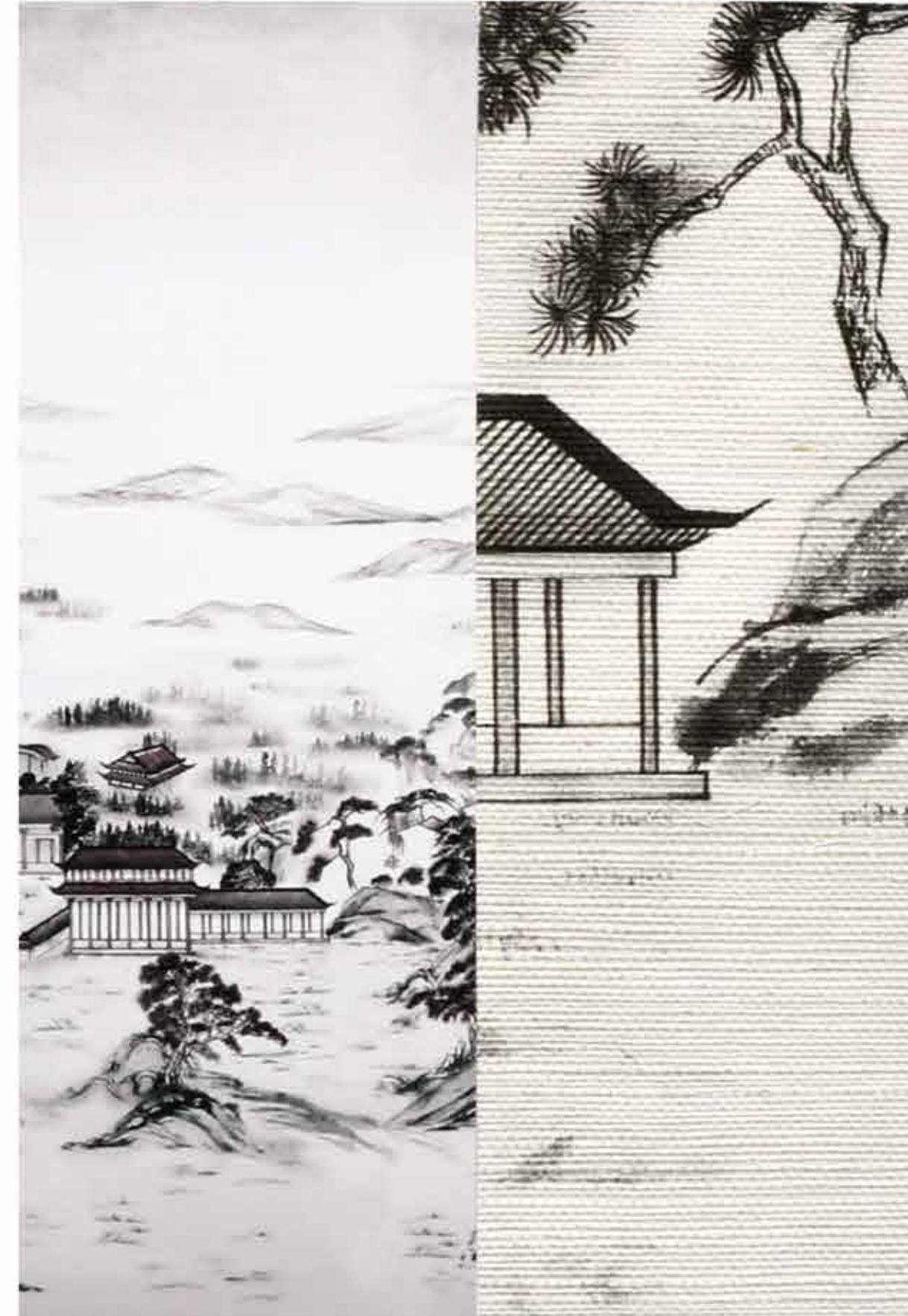



# ORIENTAL ARCHITECTURES

---

**Description :** The looking of vapors rising from hot concrete is the inspiration for this Oriental Architectures design digitally printed on textured grounds for a collection where artistry meets innovation.

---

**Specifications :** See inside panel for detailed size specifications.

**Stock :** Made to Order

**Memo Samples :** Memos available upon request.

**Instructions :** Installation instructions accompany all orders. A professional wallcoverings installer is recommended.

**Breathability :** All Oriental Architectures wallcoverings are highly breathable and will not promote the growth of mold or mildew.

**Custom :** We offer a variety of customization options. Please inquire with your local sales representative for detailed information. Cancellations will not be accepted after final order confirmation.

**Please Note :** As each item is printed on natural and/or textured grounds, there may be a slight variance in texture and color. This is part of the inherent beauty of the wallcovering.

**Pricing :** Priced by the panel. "Sold in 1 panel increments, once minimum is met."

---

"LOOK DEEP INTO NATURE AND YOU WILL UNDERSTAND EVERYTHING BETTER"

.....A.EINSTEIN



WALLPAPER / 3  
HANDWOVEN

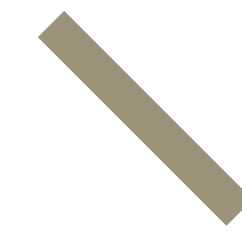

# DI WALLPAPER

## FOREST OF SHADOW



# FOREST OF SHADOW

WALLPAPER / 3  
HANDWOVEN



- Item Shown :** PTK100-01
- Specifications :** Natural 54" Width Ground Items
- Panel Width :** 54" (137 cm) Trimmed
- Panel Height :** 142" (360 cm) Trimmed Trims to Pattern to Wall Height
- Repeat :** No Vertical Repeat 54" (139 cm) Horizontal
- Minimum Order :** 1 Panel.
- Backing :** High Quality Paper Backing
- Flame Rating:** Qualities for use in Class A and Class 1
- Maintenance:** Wipe Gently





# FOREST OF SHADOW

WALLPAPER / 3  
HANDWOVEN



PTS100-02



PTK100-02



PTS100-03

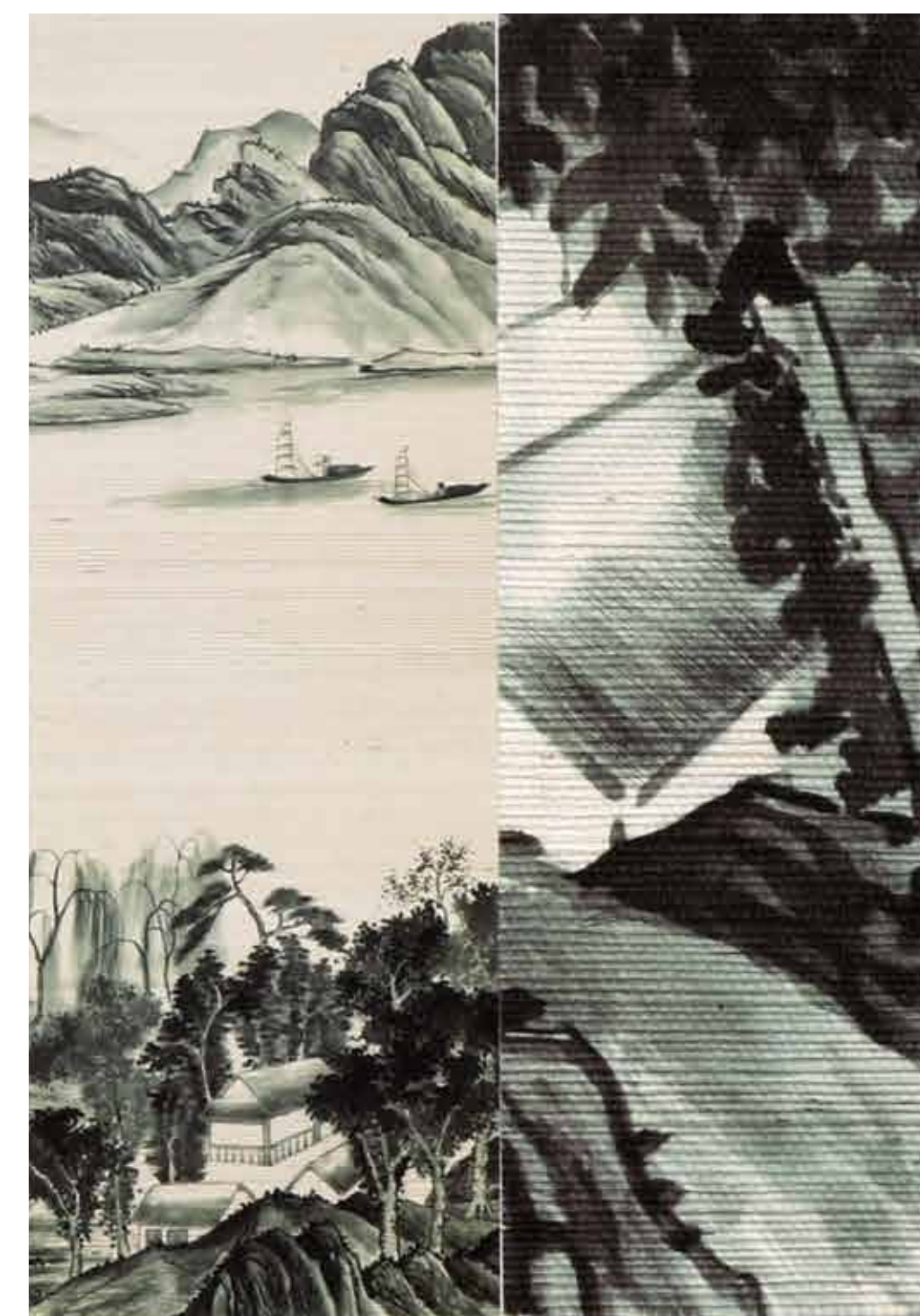

PTS100-01



# FOREST OF SHADOW

---

**Description :** The looking of vapors rising from hot concrete is the inspiration for this Oriental Architectures design digitally printed on textured grounds for a collection where artistry meets innovation.

---

**Specifications :** See inside panel for detailed size specifications.

**Stock :** Made to Order

**Memo Samples :** Memos available upon request.

**Instructions :** Installation instructions accompany all orders. A professional wallcoverings installer is recommended.

**Breathability :** All Forest Of Shadow wallcoverings are highly breathable and will not promote the growth of mold or mildew.

**Custom :** We offer a variety of customization options. Please inquire with your local sales representative for detailed information Cancellations will not be accepted after final order confirmation.

**Please Note :** As each item is printed on natural and/or textured grounds, there may be a slight variance in texture and color. This is part of the inherent beauty of the wallcovering.

**Pricing :** Priced by the panel. "Sold in 1 panel increments, once minimum is met."

---

"LOOK DEEP INTO NATURE AND YOU WILL UNDERSTAND EVERYTHING BETTER"  
.....A.EINSTEIN



WALLPAPE 3 / 3  
HANDWOVEN

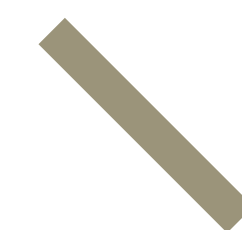

DI WALLPAPER  
DREAMING



# \ DREAMING



WALLPAPER / 3  
HANDWOVEN

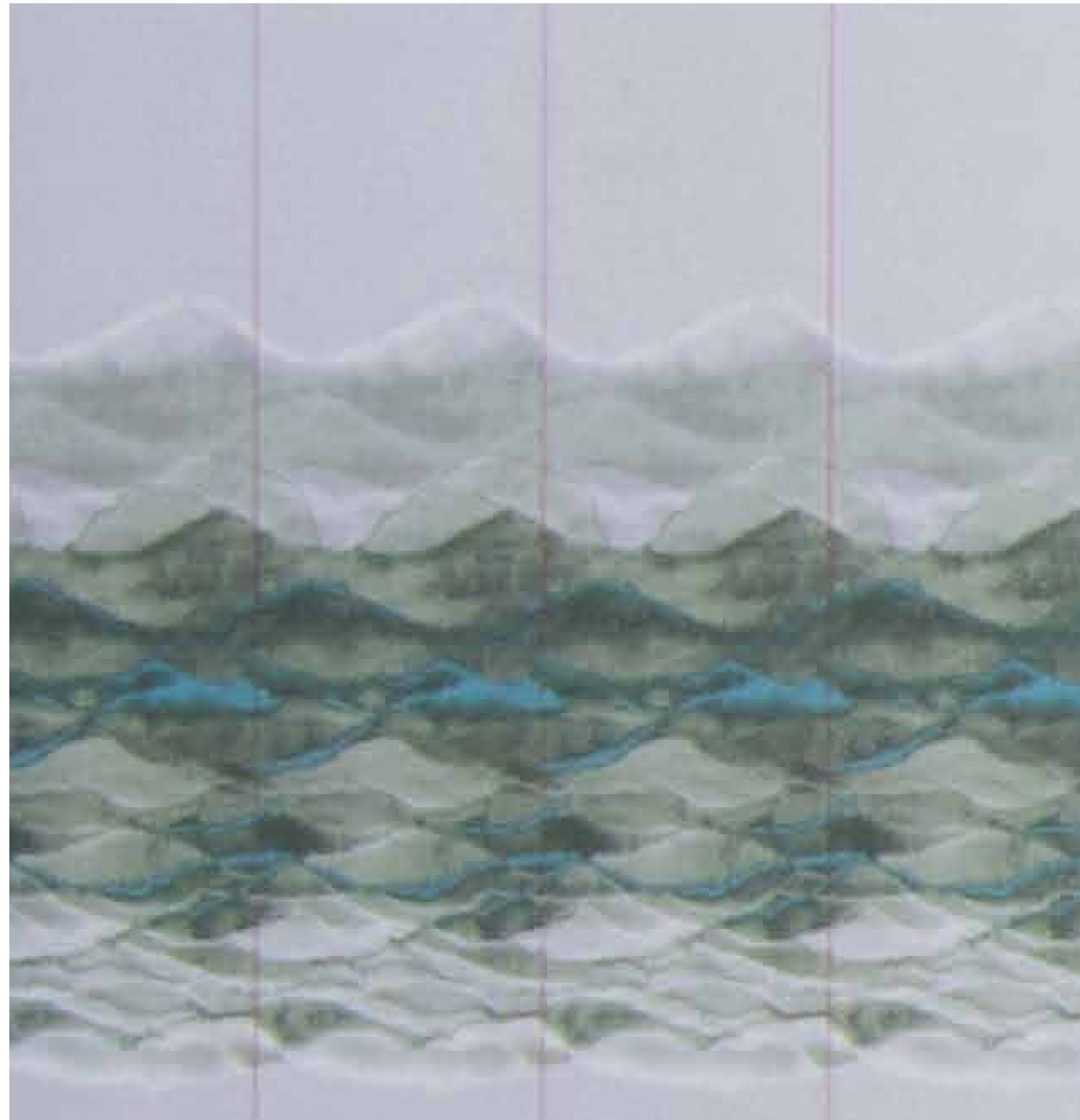

**Item Shown :** DR100-01

**Specifications :** Sisal 36" Width Ground Items

**Panel Width :** 36" (91.4 cm) Untrimmed Trims to 33" (83.8 cm)

**Panel Height :** 132" (335 cm) Untrimmed Trims to Pattern to Wall Height

**Repeat :** No Vertical Repeat 36" (91.4 cm)  
Horizontal

**Minimum Order :** 1 Panel.

**Backing :** High Quality Sisal

**Flame Rating:** Qualities for use in Class A and Class 1

**Maintenance:** Wipe Gently



# \ DREAMING



WALLPAPER / 3  
HANDWOVEN

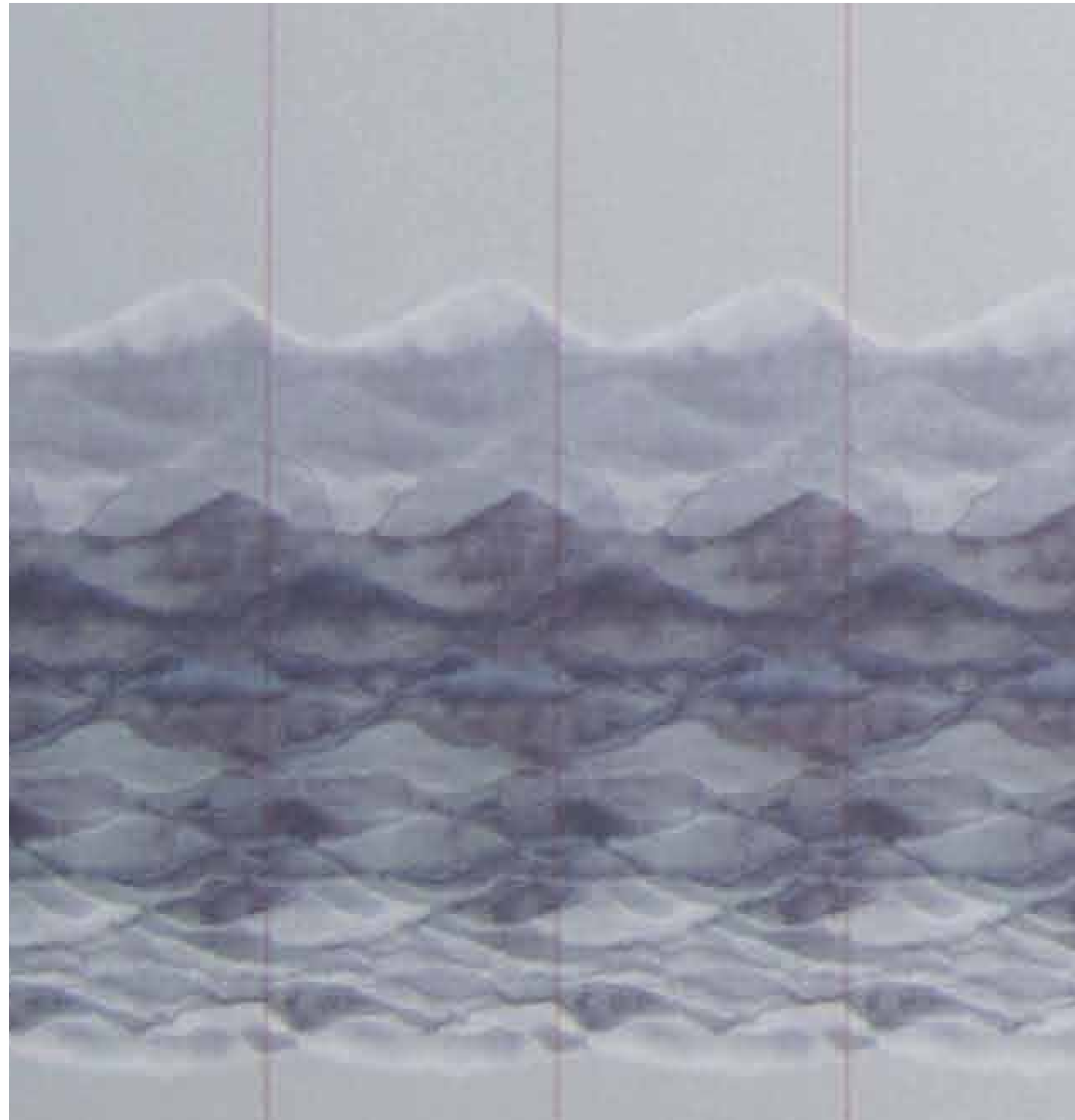

**Item Shown :** DR100-02

**Specifications :** Natural 54" Width Ground Items

**Panel Width :** 54" (137 cm) Untrimmed Trims to 44" (111.7 cm)

**Panel Height :** 150" (380 cm) Untrimmed Trims to Pattern to Wall Height

**Repeat :** No Vertical Repeat 54" (137 cm)  
Horizontal

**Minimum Order :** 1 Panel.

**Backing :** High Quality Yarn / Silk

**Flame Rating:** Qualities for use in Class A and Class 1

**Maintenance:** Wipe Gently



\

# DREAMING

WALLPAPER / 3  
HANDWOVEN



DR100-01



DR100-02



DR100-03



DR100-04



# DREAMING



---

**Description :** A fresh interpretation of the Dreaming in two unique scales, this collection captures the details of rich watercolors full of depth in a multitude of hues. Digitally printed on natural grounds where artistry meets innovation.

---

**Specifications :** See inside panel for detailed size specifications.

**Stock :** Made to Order

**Memo Samples :** Memos available upon request.

**Instructions :** Installation instructions accompany all orders. A professional wallcoverings installer is recommended.

**Breathability :** All Dreaming wallcoverings are highly breathable and will not promote the growth of mold or mildew.

**Custom :** We offer a variety of customization options. Please inquire with your local sales representative for detailed information. Cancellations will not be accepted after final order confirmation.

**Please Note :** As each item is printed on natural and/or textured grounds, there may be a slight variance in texture and color. This is part of the inherent beauty of the wallcovering.

**Pricing :** Priced by the panel. "Sold in 1 panel increments, once minimum is met."

---

"LOOK DEEP INTO NATURE AND YOU WILL UNDERSTAND EVERYTHING BETTER"

.....A.EINSTEIN



WALLPAPE3 / 3  
HANDWOVEN

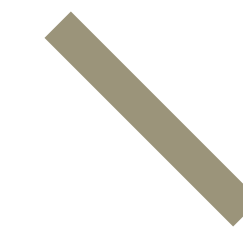
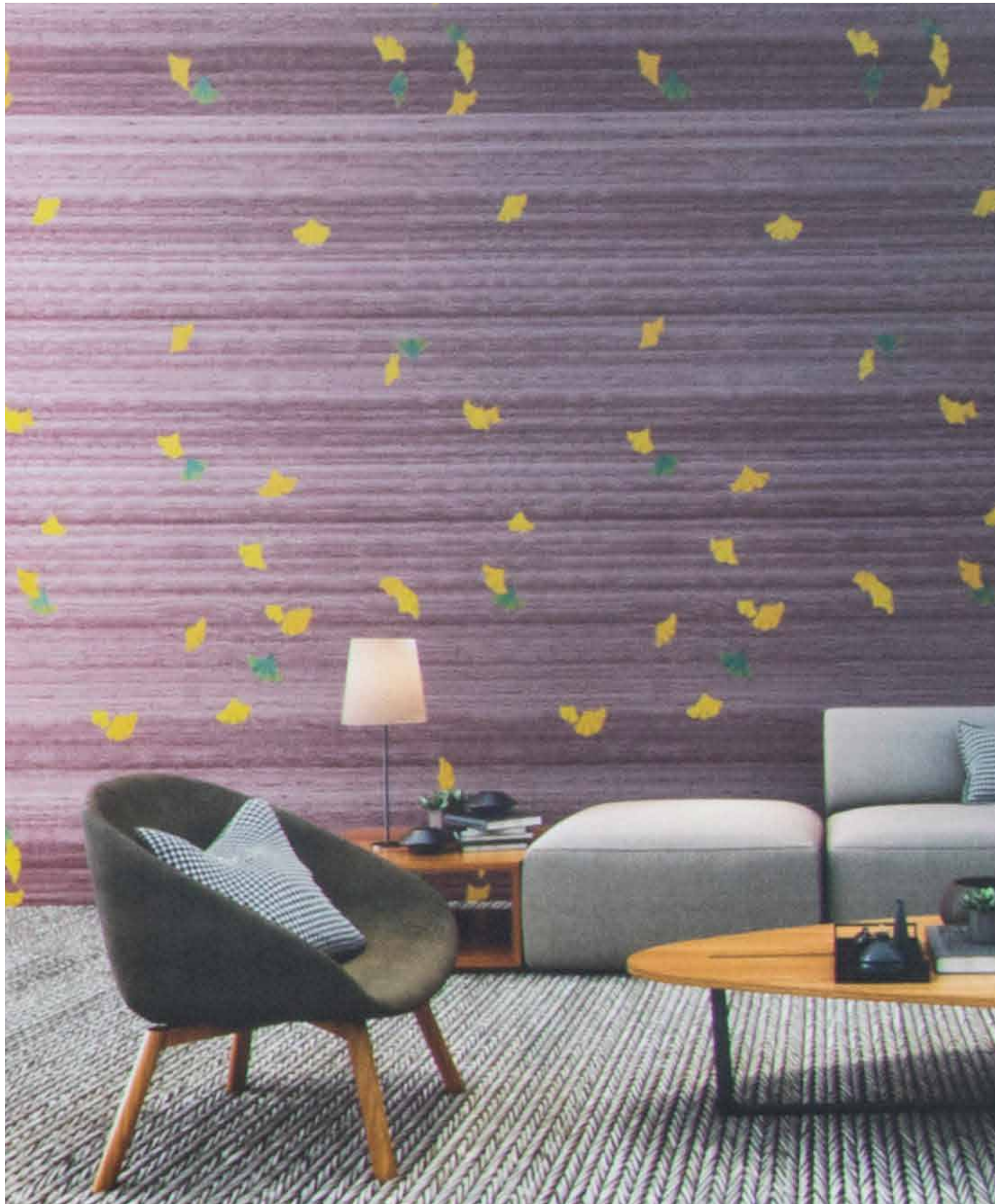

DI WALLPAPER  
GINKGO LEAF



# \ DREAMING



WALLPAPER / 3  
HANDWOVEN



**Item Shown :** GL100-01  
**Specifications :** Sisal 36" Width Ground Items  
**Panel Width :** 36 (91.4 cm) Untrimmed Trims to 33" (3 8 cm)  
**Panel Height :** 132" (335 cm) Untrimmed Trims to Pattern to Wall Height  
**Repeat :** No Vertical Repeat 36" (191.4 cm) Horizontal  
**Minimum Order :** 1 Panel.  
**Backing :** High Quality Sisal  
**Flame Rating:** Qualities for use in Class A and Class 1  
**Maintenance:** Wipe Gently



# DREAMING



WALLPAPER / 3  
HANDWOVEN



**Item Shown :** GL100-03

**Specifications :** Poly-Silk 54" Width Ground Items

**Panel Width :** 54" (137 cm) Untrimmed

Trims to 44" (1117 cm)

**Panel Height :** 134" (340 cm) Untrimmed Trims to  
Pattern to Wall Height

**Repeat :** No Vertical Repeat 54" (137  
cm)Horizontal

**Minimum Order :** 1 Panel.

**Backing :** High Quality Poly-Silk

**Flame Rating:** Qualities for use in Class A and  
Class 1

**Maintenance:** Wipe Gently



# GINKGO LEAF

WALLPAPER / 3  
HANDWOVEN



GL100-01



GL100-02



GL100-03



GL100-04



# GINKGO LEAF



---

**Description :** Ginkgo Leaf is the design element, and it digitally printed on textured sisal and poly silk grounds for a collection where artistry meets innovation .

---

**Specifications :** See inside panel for detailed size specifications.

**Stock :** Made to Order

**Memo Samples :** Memos available upon request.

**Instructions :** Installation instructions accompany all orders A professional wallcoverings installer is recommended.

**Breathability :** All Ginkgo Leaf wallcoverings are highly breathable and will not promote the growth of mold or mildew.

**Custom :** We offer a variety of customization options. Please inquire with your local sales representative for detailed information Cancellations will not be accepted after final order confirmation.

**Please Note :** As each item is printed on natural and/or textured grounds, there may be a slight variance in texture and color. This is part of the inherent beauty of the wallcovering.

**Pricing :** Priced by the panel. "Sold in 1 panel increments, once minimum is met.

---

"LOOK DEEP INTO NATURE AND YOU WILL UNDERSTAND EVERYTHING BETTER"  
.....A.EINSTEIN



WALLPAPE3 / 3  
HANDWOVEN



DI WALLPAPER  
SPECTACLE



# \ SPECTACLE

**Dt**  
CONCEPT STORE

WALLPAPER / 3  
HANDWOVEN

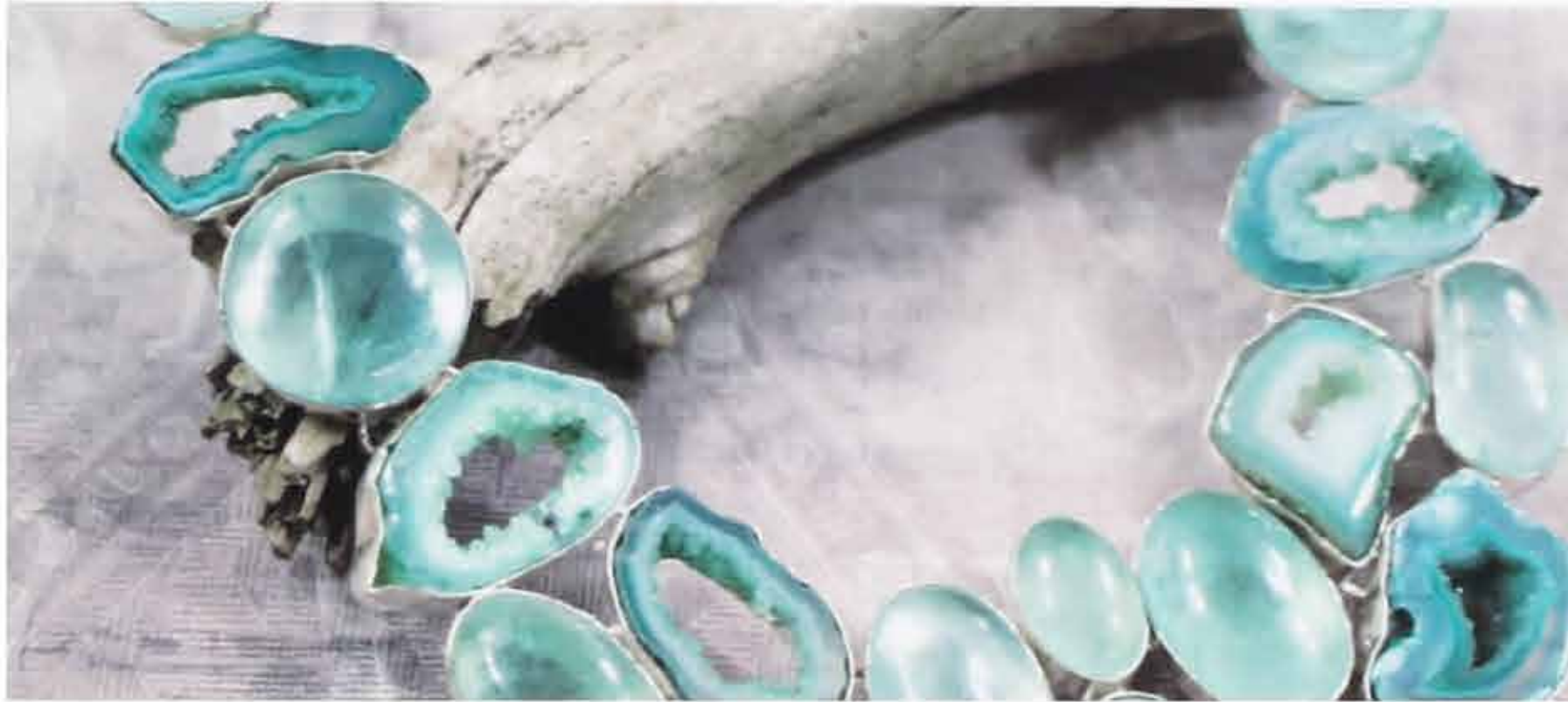

**PTS360-01**  
VIRDINIAN





\

# SPECTACLE

WALLPAPER / 3  
HANDWOVEN



**PTS360-02**  
FROZEN RIVER

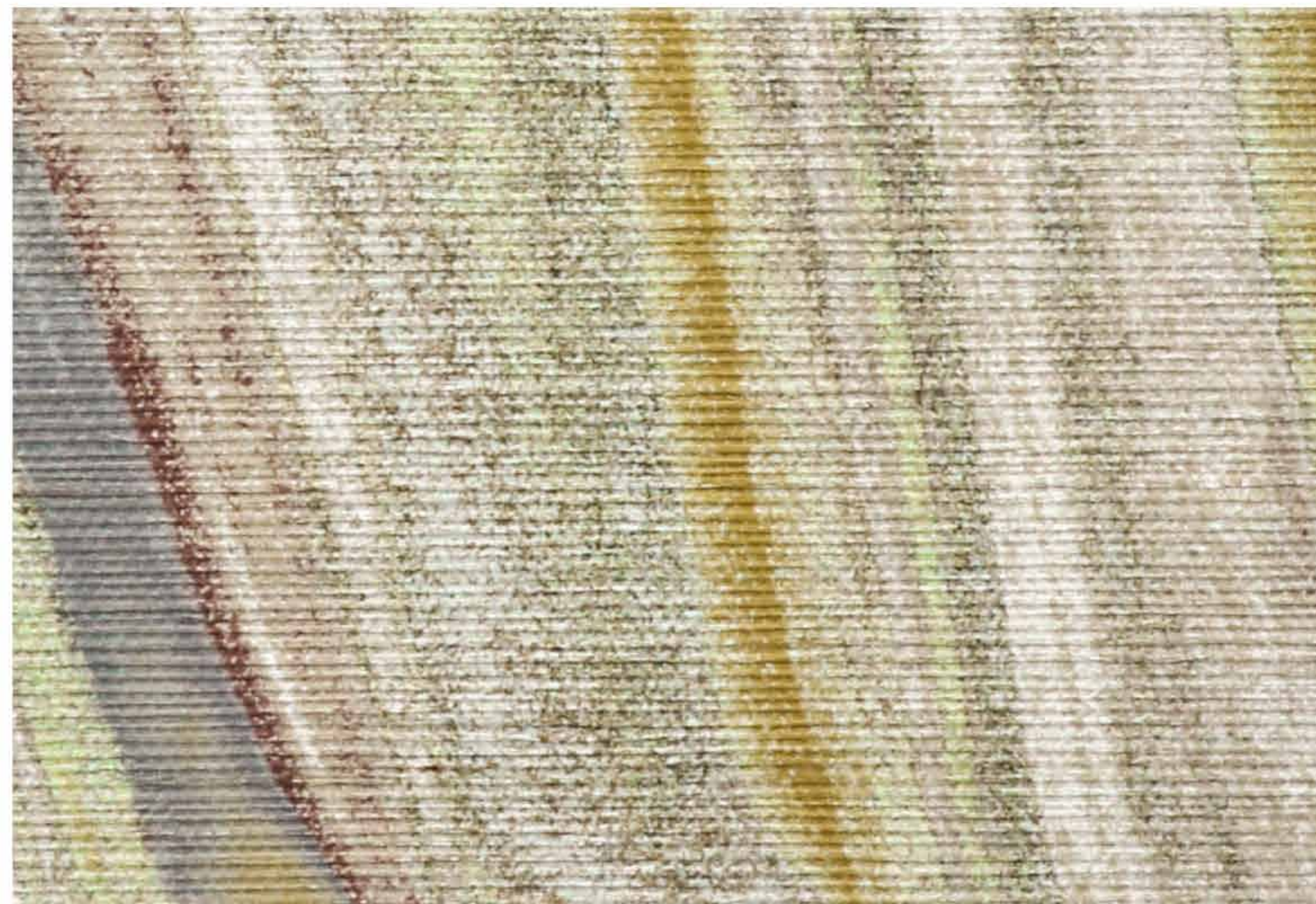

**PTS360-03**  
WALNUT



# \ SPECTACLE



WALLPAPER / 3  
HANDWOVEN



**PTS360-04**  
MOSS GREEN



**PTS360-05**  
BISTRE



# SPECTACLE

**Description :** Sustainable materials of noble character are selected as the basis of our print wallcoverings, the process of creating luxury printed woven products is drawn-out from nature by choosing only the finest sustainable fibers.

<b>Specifications :</b>	Brand : Greenland	Name : Spectacle
	Contents : 100% Natural sisal	Use : Wallcoverings
	Alternate Uses : Panels, Upholstery	Width : 91.4cm Untrimmed (36"), 89cm trimmed (35")
	Repeat : Random Match	Bolt : 5.5m. (6 yd/R)
	Backing : High Quality Paper	Stock : Made to Order
	Lead Time : 7 days	Flame Retardancy : Qualifies for use in Class A and Class1

**Memo Samples :** Memos available upon request.

**Instructions :** Installation instructions accompany all orders. A professional wallcoverings installer is recommended.

**Breathability :** All Spectacle wallcoverings are highly breathable and will not promote the growth of mold or mildew.

**Custom Colors :** Custom colors are available. Minimum order for a Custom Color is 30 meters (33 yards ). Strike-off samples are provided for a swatch for color matching.

**Handcrafted :** As each order is handcrafted, there may be a slight variance in texture and color. This is part of the inherent beauty of handcrafted wallcoverings.

**Pricing :** Priced by the lineal meter.



WALLPAPER / 3  
HANDWOVEN



"LOOK DEEP INTO NATURE AND YOU WILL UNDERSTAND EVERYTHING BETTER"  
.....A.EINSTEIN



WALLPAPE 3 / 3  
HANDWOVEN

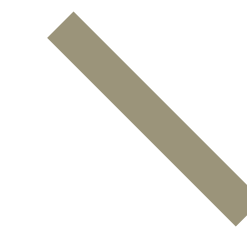
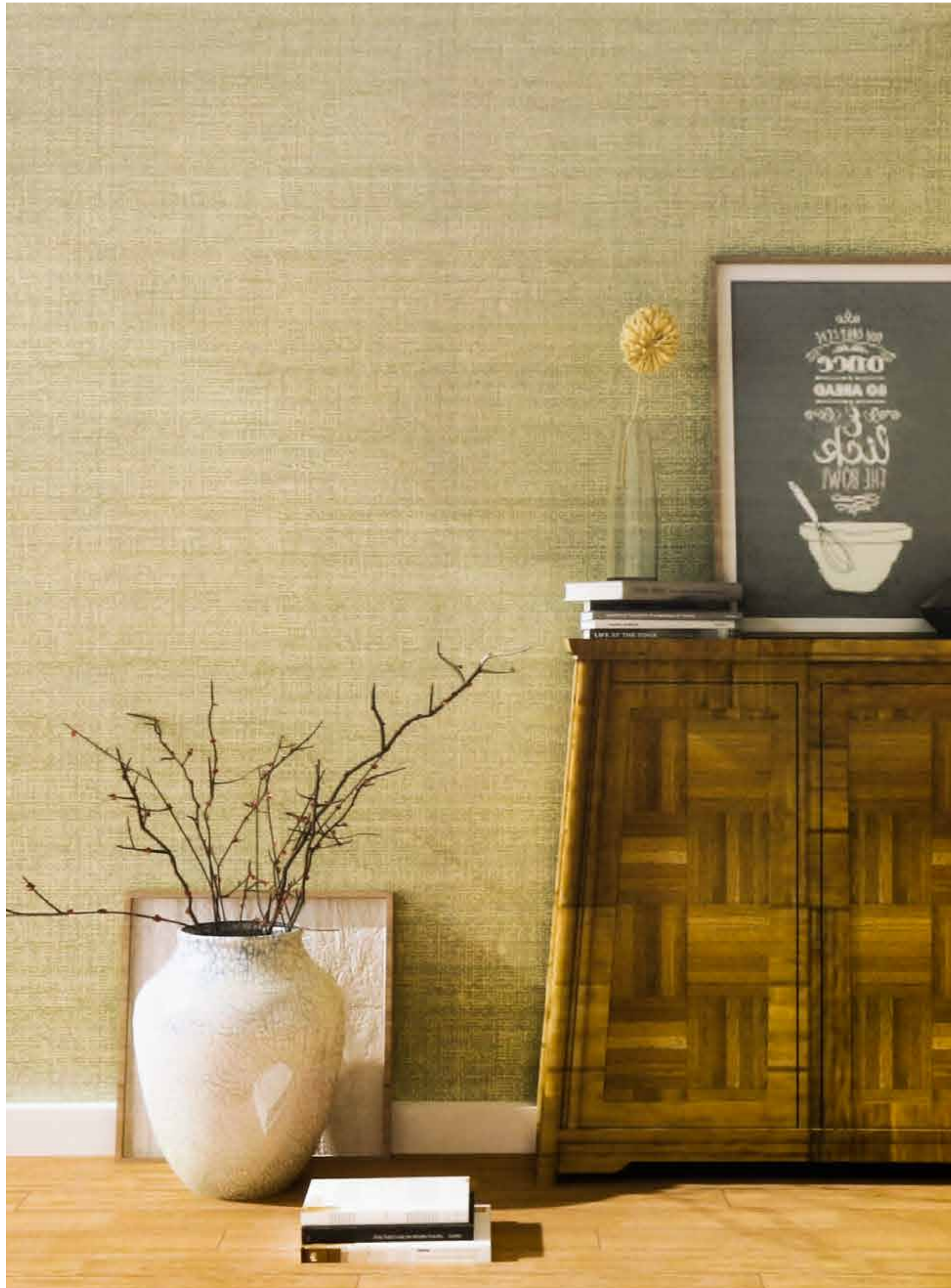

DI WALLPAPER  
TWEED



\

TWEEN

Dt

CONCEPT STORE

WALLPAPER / 3

HANDWOVEN

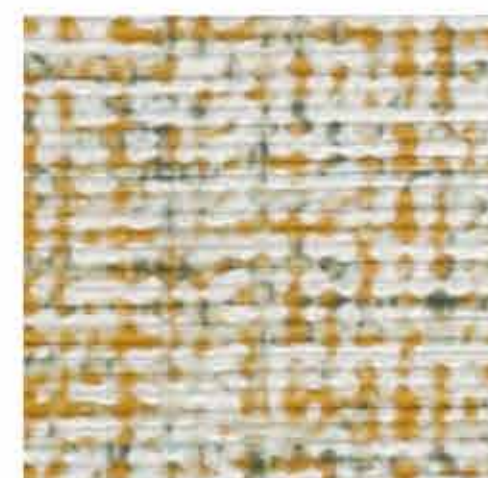

**PTS330-01**  
*ORANGE BLOSSOM*



**PTS330-02**  
*SPRING GREEN*

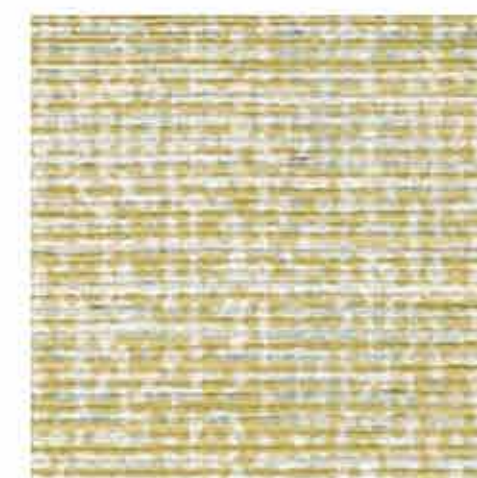

**PTS330-03**  
*GRASS FIELDS*

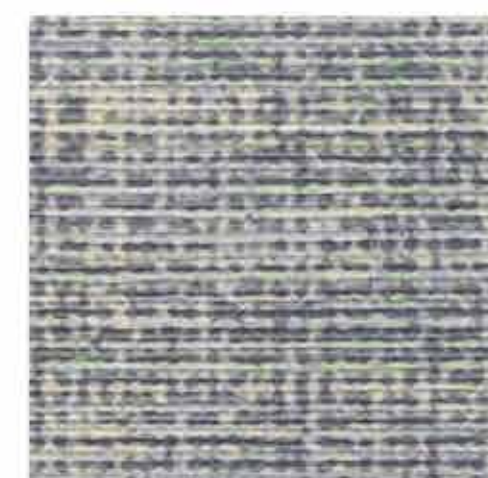

**PTS330-04**  
*LAVENDER*



**PTS330-05**  
*CLOUDY SKY*



**PTS330-06**  
*SUMMER LEAVES*



**PTA330-07**  
*CAMEL*



WALLPAPER / 3  
HANDWOVEN

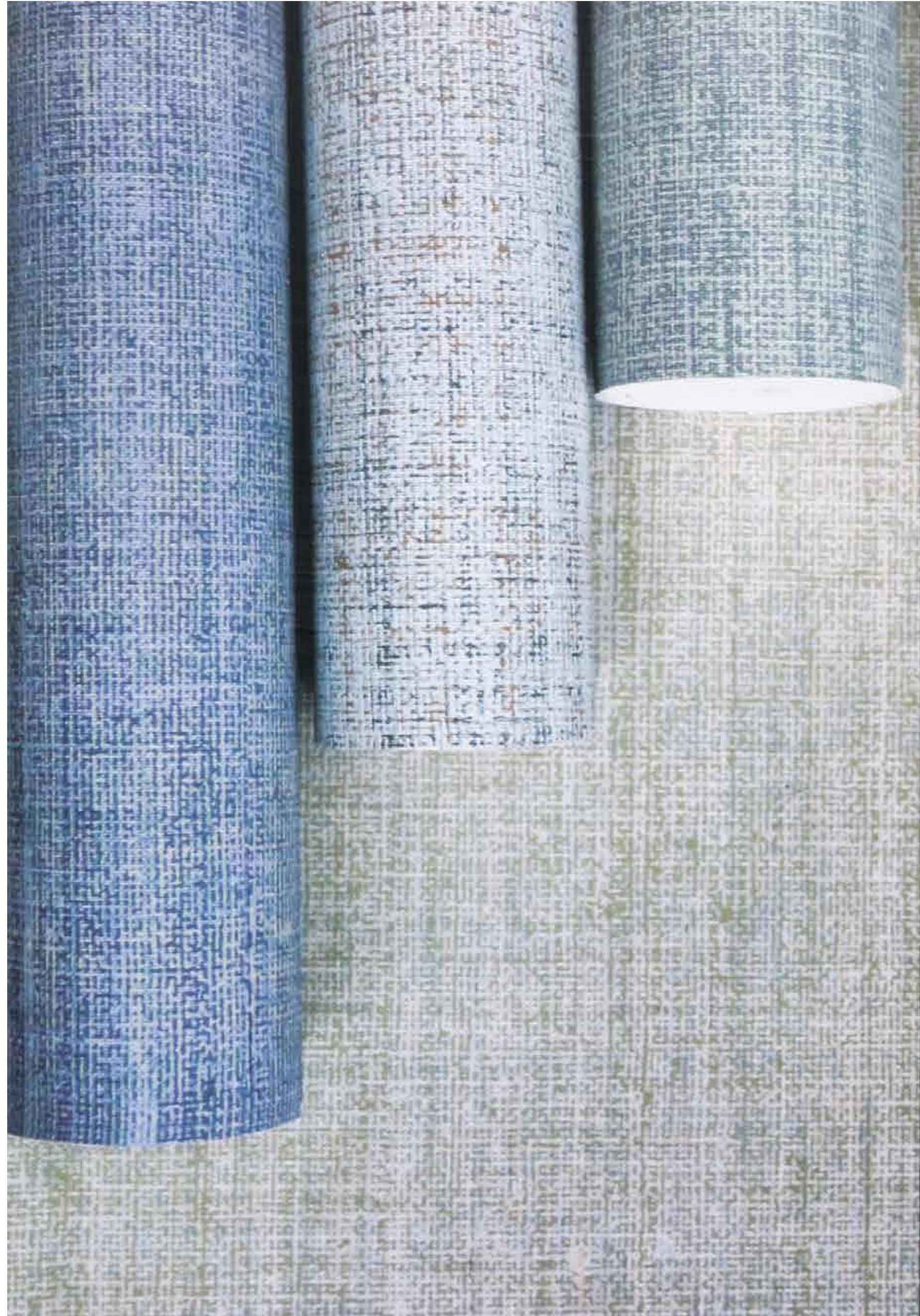

"LOOK DEEP INTO NATURE AND YOU WILL UNDERSTAND EVERYTHING BETTER"  
.....A.EINSTEIN



WALLPAPE3 / 3  
HANDWOVEN

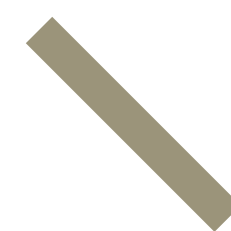

# DI WALLPAPER CHEVRON



# CHEVRON

WALLPAPER / 3  
HANDWOVEN



**PTS300-01**  
AQUAMARINE

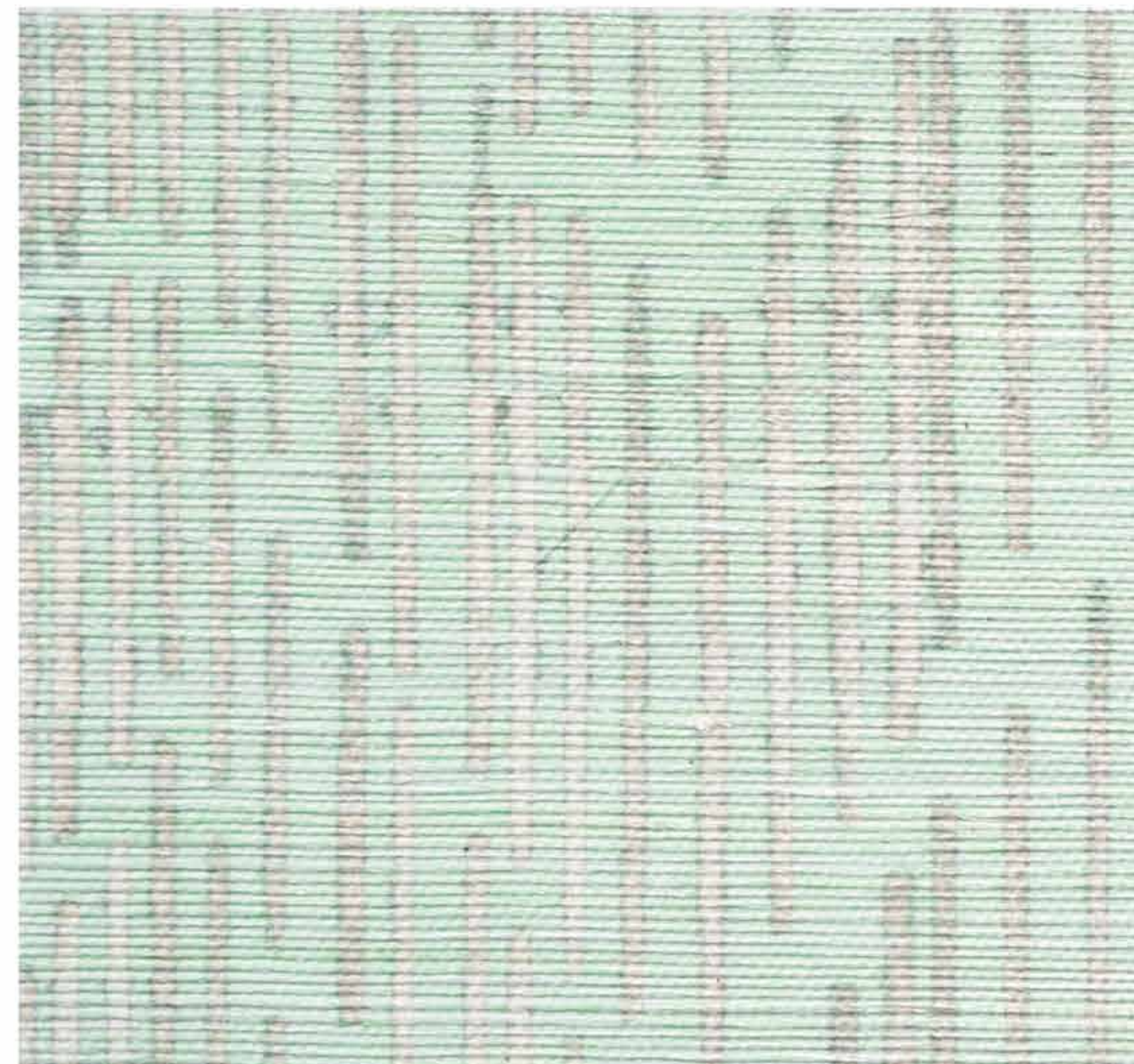



# \ GREENLAND CHEVRON



WALLPAPER / 3  
HANDWOVEN

**PTS300-02**  
CORN SILK

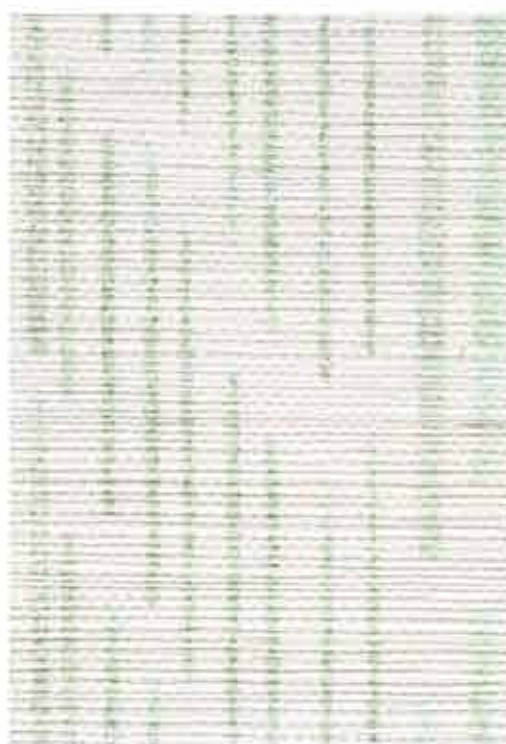

**PTS300-03**  
IVORY



**PTS300-04**  
CHIFFON



**PTS300-05**  
WHEAT



**PTS300-06**  
TANGERINE



**PTS300-07**  
OLIVE



**PTS300-08**  
SLATE GRAY





# TWEED

**Description :** Sustainable materials of noble character are selected as the basis of our print wallcoverings, the process of creating luxury printed woven products is drawn-out from nature by choosing only the finest sustainable fibers.

<b>Specifications :</b>	Brand :	Greenland	Name :	Tweed
	Contents :	100% Natural sisal	Use :	Wallcoverings
	Alternate Uses :	Panels, Upholstery	Width :	91.4cm Untrimmed (36"), 89cm trimmed (35")
	Repeat :	Random Match	Bolt :	5.5m. (6 yd/R)
	Backing :	High Quality Paper	Stock :	Made to Order
	Lead Time :	7 days	Flame Retardancy :	Qualifies for use in Class A and Class1

**Memo Samples :** Memos available upon request.

**Instructions :** Installation instructions accompany all orders. A professional wallcoverings installer is recommended.

**Breathability :** All Tweed wallcoverings are highly breathable and will not promote the growth of mold or mildew.

**Custom Colors :** Custom colors are available. Minimum order for a Custom Color is 30 meters (33 yards ). Strike-off samples are provided for a swatch for color matching.

**Handcrafted :** As each order is handcrafted, there may be a slight variance in texture and color. This is part of the inherent beauty of handcrafted wallcoverings.

**Pricing :** Priced by the lineal meter.



# CHEVRON

**Description :** Sustainable materials of noble character are selected as the basis of our print wallcoverings, the process of creating luxury printed woven products is drawn-out from nature by choosing only the finest sustainable fibers.

<b>Specifications :</b>	Brand :	Greenland	Name :	Chevron
	Contents :	100% Natural sisa	Use :	Wallcoverings
	Alternate Uses :	Panels, Upholstery	Width :	91.4cm Untrimmed (36"), 89cm trimmed (35")
	Repeat :	Random Match	Bolt :	5.5m. (6 yd/R)
	Backing :	High Quality Paper	Stock :	Made to Order
	Lead Time :	7 days	Flame Retardancy :	Qualifies for use in Class A and Class1

**Memo Samples :** Memos available upon request.

**Instructions :** Installation instructions accompany all orders. A professional wallcoverings installer is recommended.

**Breathability :** All Chevron wallcoverings are highly breathable and will not promote the growth of mold or mildew.

**Custom Colors :** Custom colors are available. Minimum order for a Custom Color is 30 meters (33 yards ). Strike-off samples are provided for a swatch for color matching.

**Handcrafted :** As each order is handcrafted, there may be a slight variance in texture and color. This is part of the inherent beauty of handcrafted wallcoverings.

**Pricing :** Priced by the lineal meter.



WALLPAPER / 3  
HANDWOVEN



"LOOK DEEP INTO NATURE AND YOU WILL UNDERSTAND EVERYTHING BETTER"  
.....A.EINSTEIN



WALLPAPE3 / 3  
HANDWOVEN

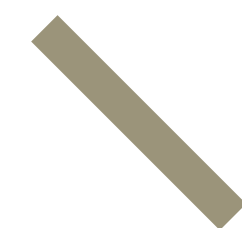
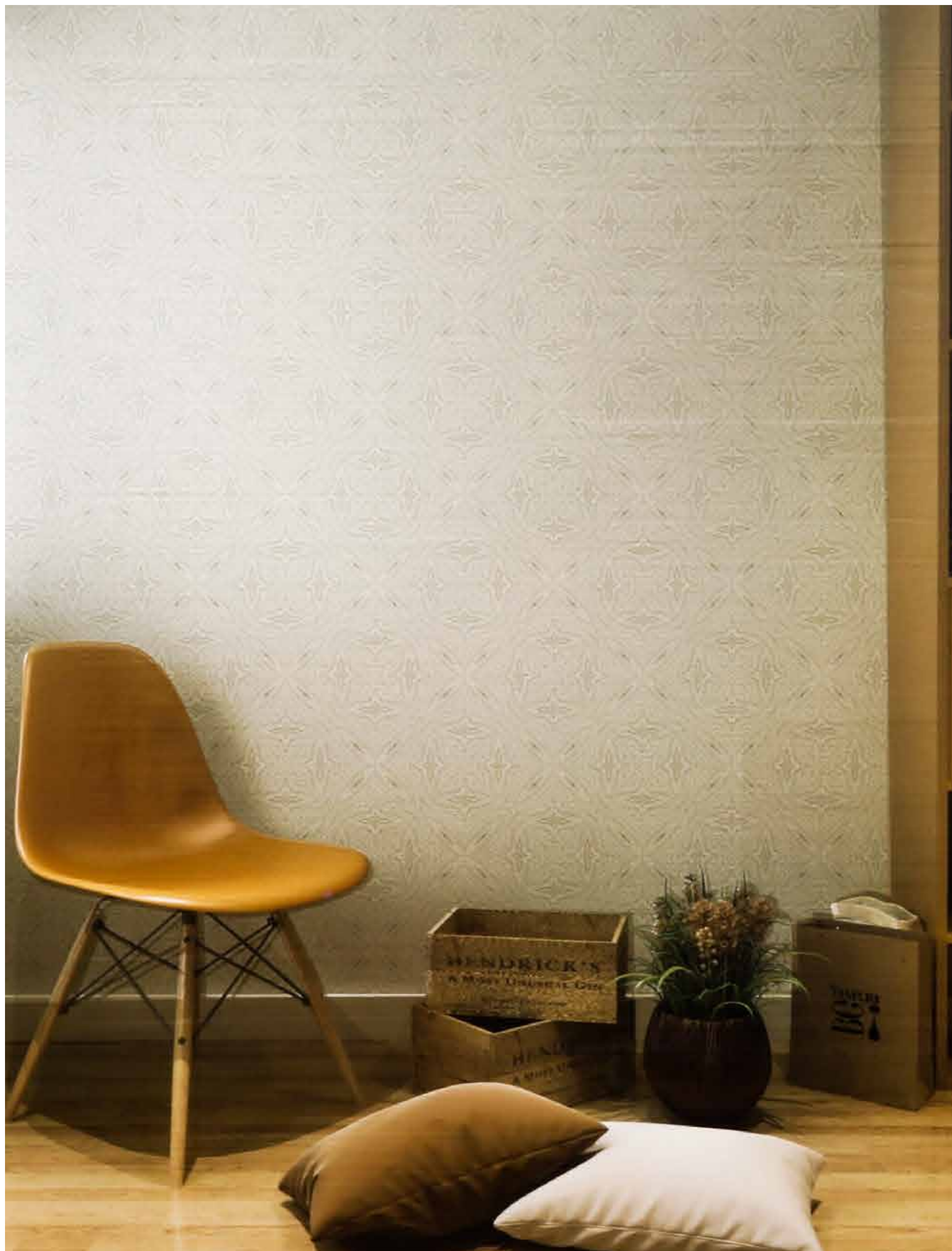

# DI WALLPAPER VORTEX



\

# VORTEX

**Dr**  
CONCEPT STORE

WALLPAPER / 3  
HANDWOVEN



**PTS340-01**  
SUMMER GREEN

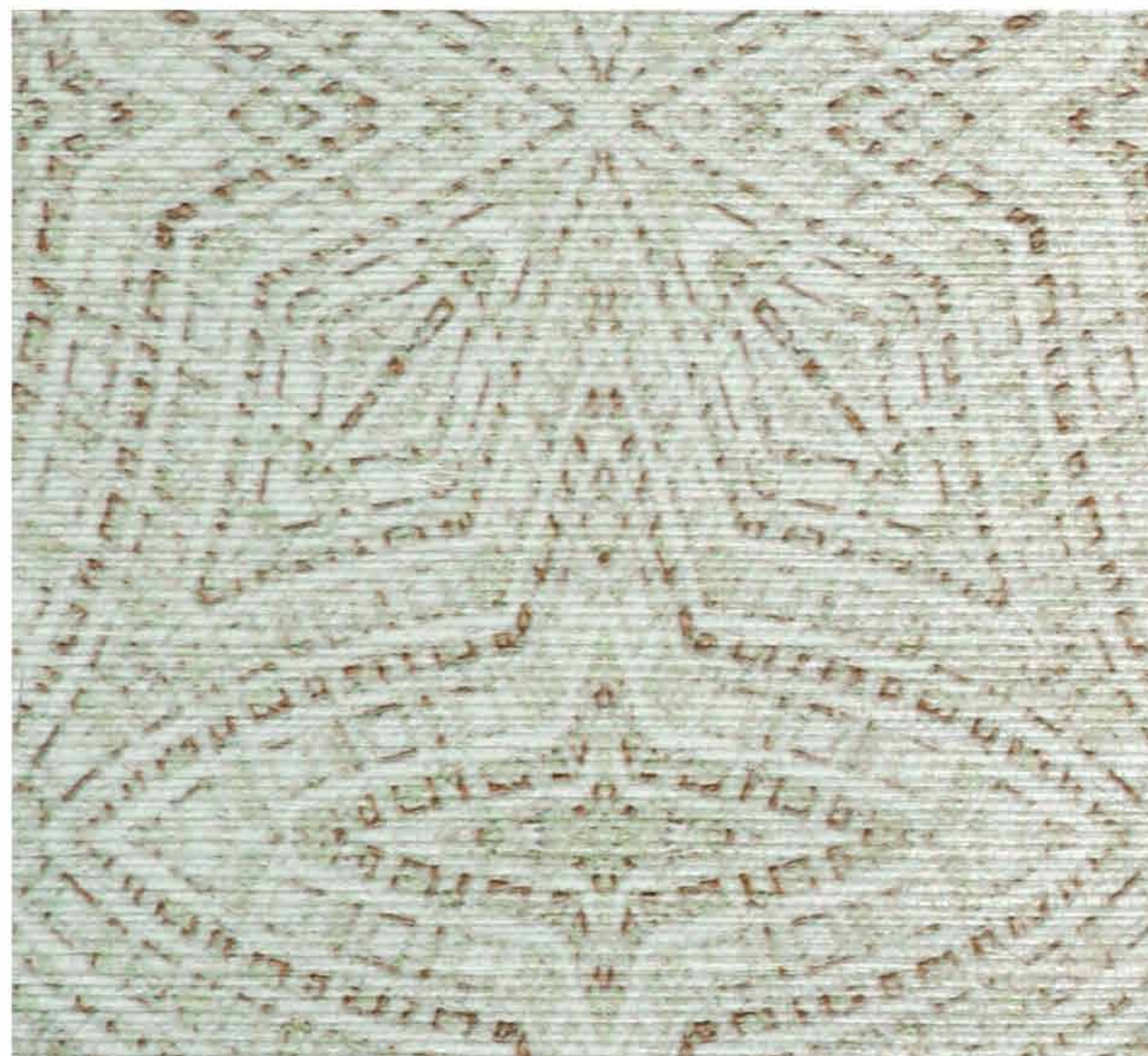



# VORTEX

**Dt**  
CONCEPT STORE

WALLPAPER / 3  
HANDWOVEN

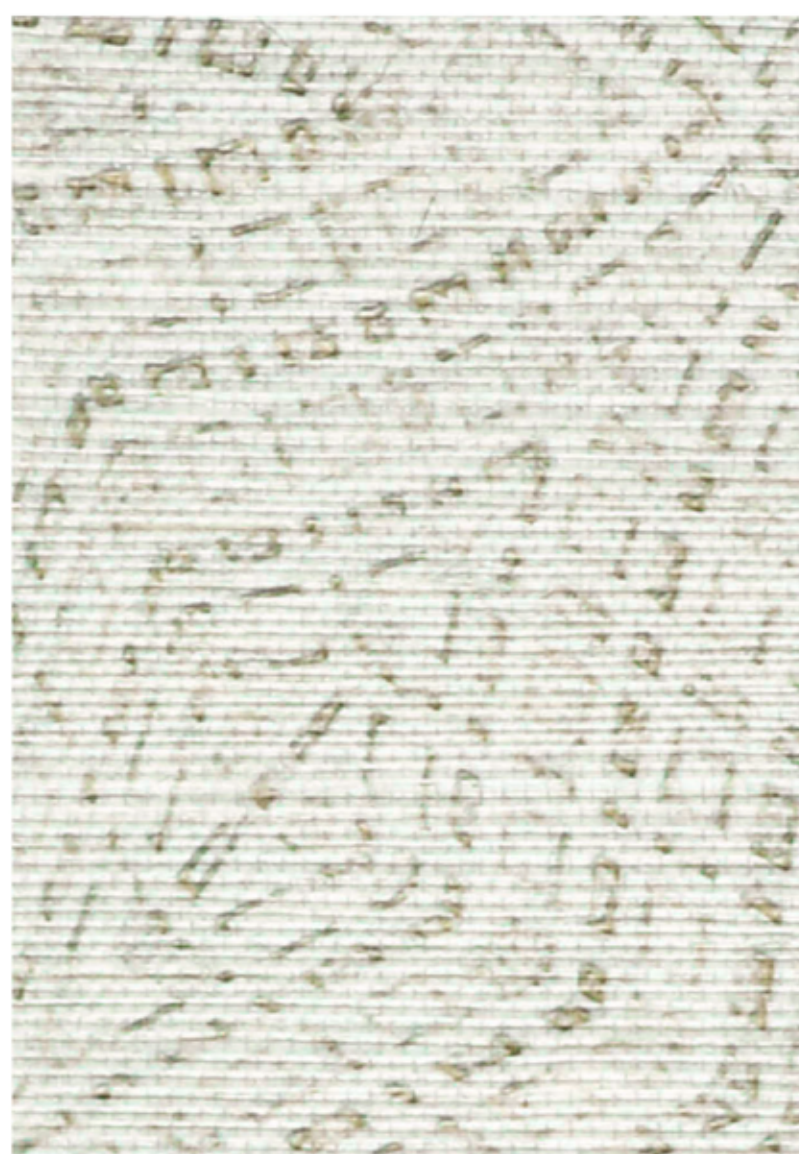

**PTS340-02**  
*BISQUE*

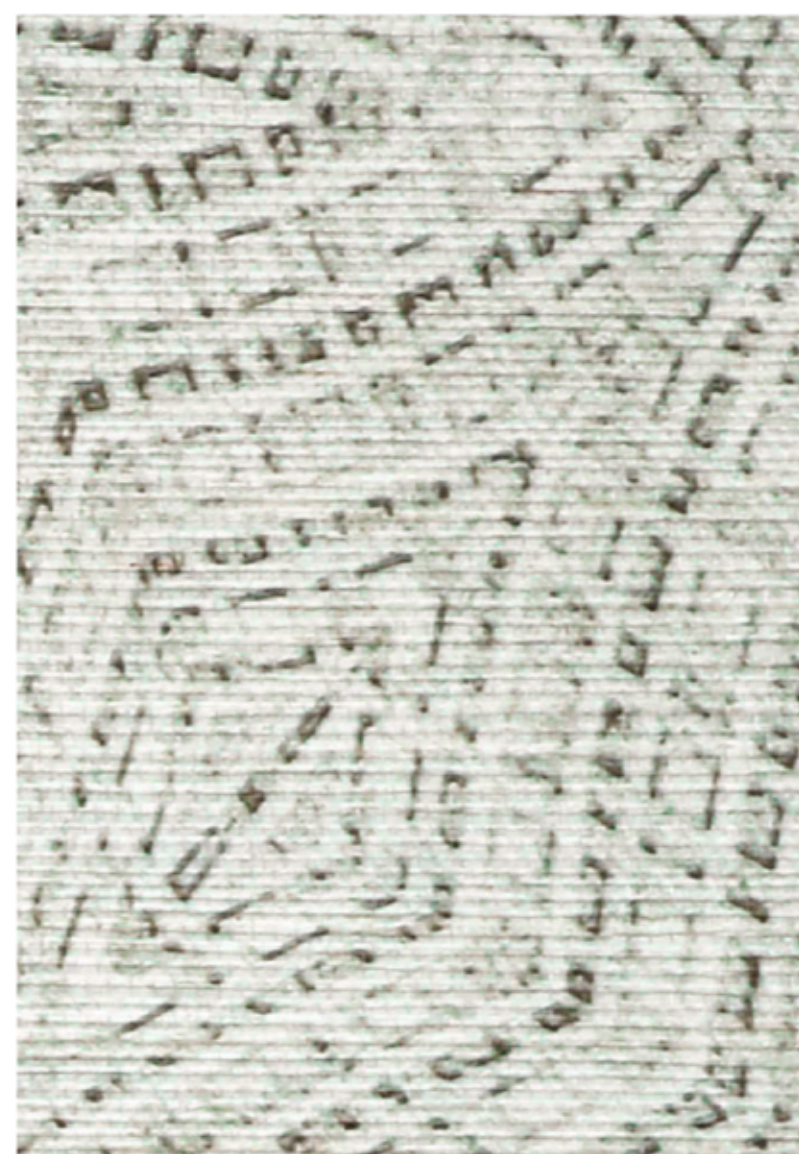

**PTS340-03**  
*OYSTER*



**PTS340-04**  
*OLD GOLD*



**PTS340-05**  
*PEANUT*



WALLPAPER / 3  
HANDWOVEN

\  
**VORTEX**

**Dt**  
CONCEPT STORE



**PTS340-06**

*FRACTAL*



**PTS340-07**

*HONEY*



**PTS340-08**

*BISTRE*



# VORTEX



---

**Description :** Sustainable materials of noble character are selected as the basis of our print wallcoverings, the process of creating luxury printed woven products is drawn-out from nature by choosing only the finest sustainable fibers.

---

<b>Specifications :</b>	Brand : Greenland	Name : Vortex
	Contents : 100% Natural sisal	Use : Wallcoverings
	Alternate Uses : Panels, Upholstery	Width : 91.4cm Untrimmed (36"), 89cm trimmed (35")
	Repeat : Random Match	Bolt : 5.5m. (6 yd/R)
	Backing : High Quality Paper	Stock : Made to Order
	Lead Time : 7 days	Flame Retardancy : Qualifies for use in Class A and Class1

**Memo Samples :** Memos available upon request.

**Instructions :** Installation instructions accompany all orders. A professional wallcoverings installer is recommended.

**Breathability :** All Vortex wallcoverings are highly breathable and will not promote the growth of mold or mildew.

**Custom Colors :** Custom colors are available. Minimum order for a Custom Color is 30 meters (33 yards ). Strike-off samples are provided for a swatch for color matching.

**Handcrafted :** As each order is handcrafted, there may be a slight variance in texture and color. This is part of the inherent beauty of handcrafted wallcoverings.

**Pricing :** Priced by the lineal meter.

---



WALLPAPER / 3  
HANDWOVEN



"LOOK DEEP INTO NATURE AND YOU WILL UNDERSTAND EVERYTHING BETTER"  
.....A.EINSTEIN



WALLPAPE3 / 3  
HANDWOVEN

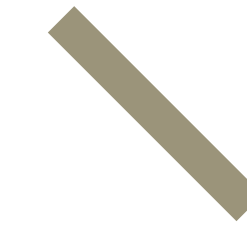

DI WALLPAPER  
IKAT



# \ IKAT

WALLPAPER / 3  
HANDWOVEN



**PTS350-01**  
CREAM

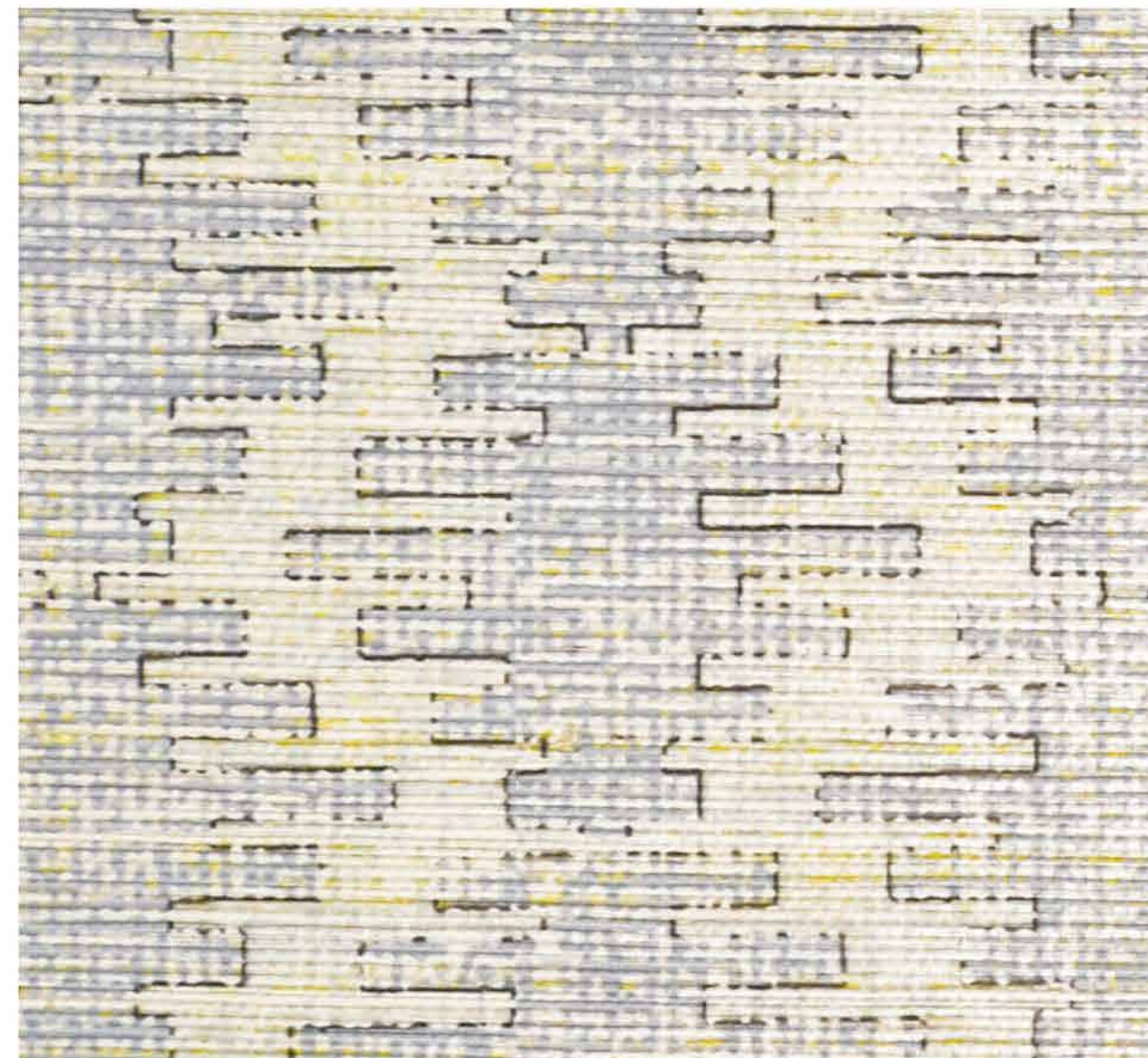



\  
IKAT

Dt  
CONCEPT STORE

WALLPAPER / 3  
HANDWOVEN

**PTS350-02**  
*WINT*

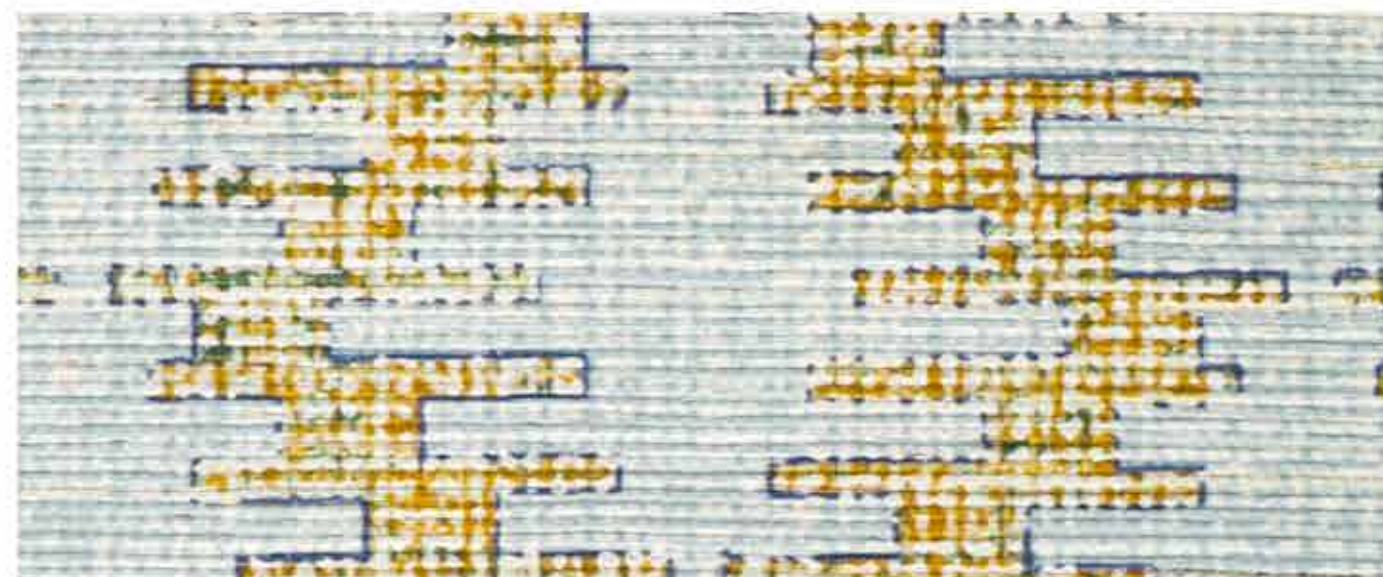

**PTS350-03**  
*TURQUOISE*

**PTS350-04**  
*LAVENDER*





WALLPAPER / 3  
HANDWOVEN

\  
IKAT

Dt  
CONCEPT STORE

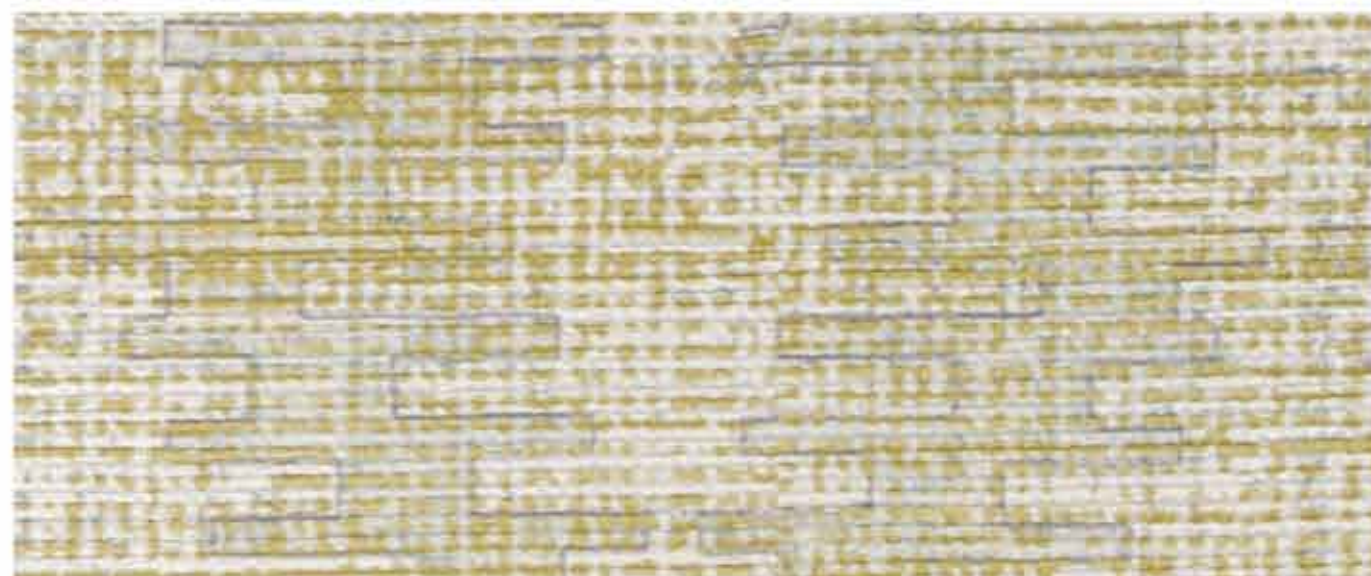

**PTS350-05**

*BISQUE*

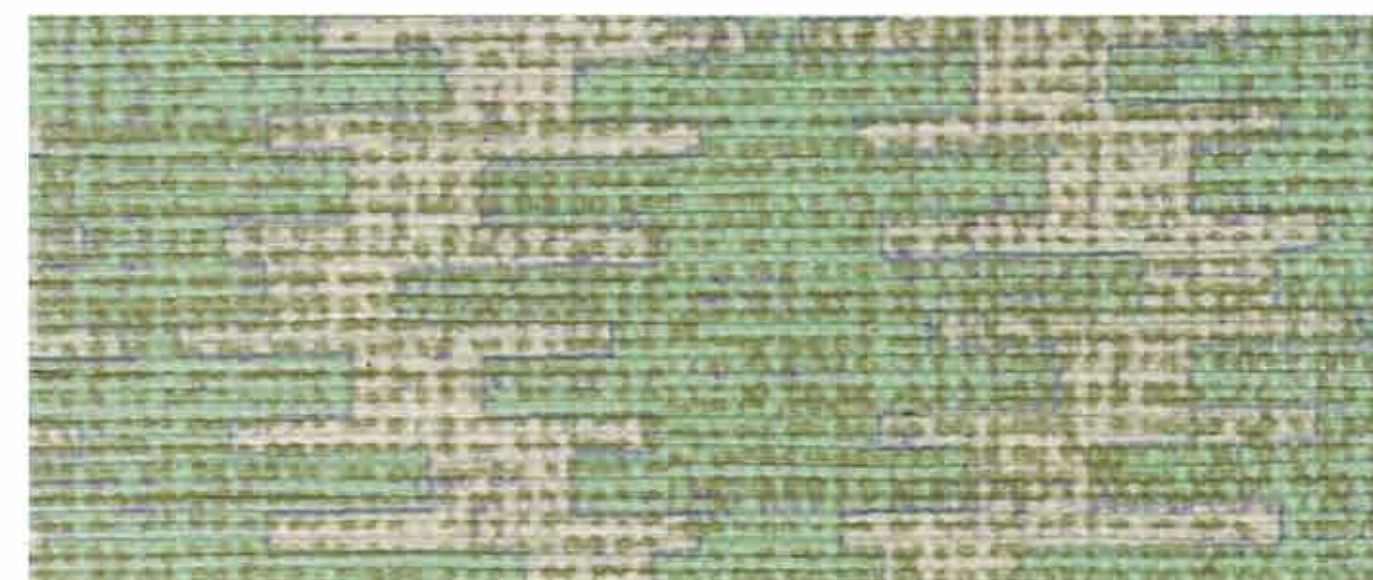

**PTS350-06**

*PASTEL GREEN*

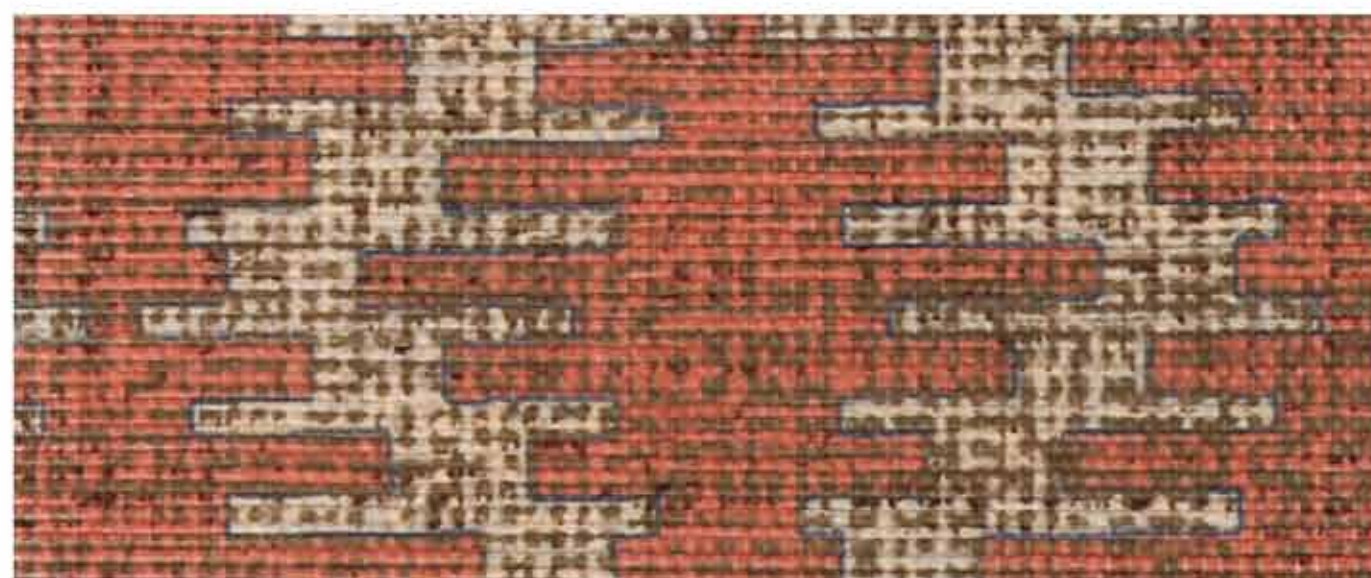

**PTS350-07**

*TOMATO RED*



# IKAT

**Description :** Sustainable materials of noble character are selected as the basis of our print wallcoverings, the process of creating luxury printed woven products is drawn-out from nature by choosing only the finest sustainable fibers.

<b>Specifications :</b>	Brand :	Greenland	Name :	Ikat
	Contents :	100% Natural sisal	Use :	Wallcoverings
	Alternate Uses :	Panels, Upholstery	Width :	91.4cm Untrimmed (36"), 89cm trimmed (35")
	Repeat :	Random Match	Bolt :	5.5m. (6 yd/R)
	Backing :	High Quality Paper	Stock :	Made to Order
	Lead Time :	7 days	Flame Retardancy :	Qualifies for use in Class A and Class1

**Memo Samples :** Memos available upon request.

**Instructions :** Installation instructions accompany all orders. A professional wallcoverings installer is recommended.

**Breathability :** All Ikat wallcoverings are highly breathable and will not promote the growth of mold or mildew.

**Custom Colors :** Custom colors are available. Minimum order for a Custom Color is 30 meters (33 yards ). Strike-off samples are provided for a swatch for color matching.

**Handcrafted :** As each order is handcrafted, there may be a slight variance in texture and color. This is part of the inherent beauty of handcrafted wallcoverings.

**Pricing :** Priced by the lineal meter.



WALLPAPER / 3  
HANDWOVEN



"LOOK DEEP INTO NATURE AND YOU WILL UNDERSTAND EVERYTHING BETTER"  
.....A.EINSTEIN



# WALLPAPER CATALOG



## Design Installation Concept Store

D35 Room, RCA Block D,21/119  
Soi Soonvijai-Rama 9, New Phetchburi Rd.,  
Bangkapi, Hueykwang, Bangkok 10310  
Tel. +66 2 203 0905  
Fax. +662 203 0918  
Line ID. @di.concept.store